THE NEWS-LEADER, established January 1894, a combination of Washington County Leader, 1884-94. Springfield News, 1890-94

# THE NEWS-LEADER.

THE wide-awake business man can, through the columns of the NEWS-LEADER, reach the farmers and other buyers. BEST ADVERTISING MEDIUM.

New Series---Vol. VII. No. 1. SPRINGFIELD, WASHINGTON COUNTY, KENTUCKY, JANUARY 11, 1900. $1.00 A YEAR

J. M. Burton. C. R. Harmon. Ben Haydon, Sr.

J. M. BURTON & CO.

UNDERTAKERS AND EMBALMER.

Carry in stock all kinds of Funeral Supplies. PHONE—53. SPRINGFIELD, KY.

## OUR DIRECTORY.

SPRINGFIELD, county seat of Washington County, 52 miles southwest of Lexington, 53 miles from Louisville on Bardstown branch of Louisville and Nashville railroad, in a farming and agricultural district. Two banks, telegraph and telephone lines, express office, flour mills, lumber yards. Population 1190: population of county 15,000.

Representative in Congress, Hon. D. H. Smith, Hodgenville, Ky.

Representative in Kentucky Legislature, Ham Sheban.

Representative in State Senate, Hon. C. C. McChord, Springfield, Ky.

## COUNTY DIRECTORY

CIRCUIT COURT.

Circuit Court begins on the fourth Monday in February, May and October.

C E Patterson, Judge.
W B Sweeney, Commonwealth Attorney
F M Campbell, Clerk.
T W Simms, Master Commissioner.

QUARTERLY COURT.

Quarterly Court is held on the third Monday in January, April, July and October.

B. L. Litsey, Judge.

COUNTY COURT.

County Court meets on the fourth Monday in each month.

B L Litsey, Judge
W F Booker, County Clerk.
F S Mayes, County Attorney.
J R Smith, Jailer
H B Powell, Sheriff
W R Thurman, Sidney Osborne, Byron Creake, Ed Masters, } Deputies
James T Moore, county Surveyor.
T P O'Bryan, Assessor.
J R Ward, Deputy.
A B Campbell, County Treasurer
J. M. Montgomery, Coroner.

SPRINGFIELD DIRECTORY

W H Baker, Police Judge
John Grace, Marshal.
W. R. Spalding, City Attorney.

JUSTICE COURT.

Justice courts are held in January, April, July and October.

## CHURCH DIRECTORY.

BAPTIST CHURCH.

Rev G F Hambleton, Pastor. Services every Sunday at 11 a. m. and 8 p.m. Sunday School at 9:30; Prayer Meeting on Wednesday night at 7:30 p. m.

METHODIST CHURCH.

Rev Frank E Lewis Pastor; Services on the First and Third Sundays in each month at 11 a m and 8 p m.

PRESBYTERIAN CHURCH.

Rev P C O Lawson, Pastor, Services every Sunday at 11 a m and 8 p m; Prayer Meeting every Thursday night.

CATHOLIC CHURCH.

Rev F F Hennessy, Pastor: Services every Sunday at 8 and 10 o'clock a m Services at St. Rose same hours.

CHRISTIAN CHURCH.

Rev. W F Rogers pastor. Services second Sunday in each month at the Methodist church.

## FRATERNAL ORDERS.

MASONIC LODGE—Springfield lodge No. 50 meets second Monday in each month.

Washington R O Chapter, No. 37, meets every third Monday.

Springfield Council No. 52, meets every fourth Monday.

KNIGHTS OF HONOR—Meets every second and fourth Monday in each month.

KNIGHTS OF THE MACCABEES—Meets every first Wednesday of each month.

## L. and N. TIME TABLE.

Arrival and Departure of Trains.

| 41 | 43 | | 42 | 44 |
|---|---|---|---|---|
| | P. M. | | A. M. | P. M. |
| 6 45 | 12 40 | Ar... Springfield ...Lv | 5 30 | 1 20 |
| 6 43 | 12 15 | ......Valley Hill...... | 5 41 | 1 36 |
| 5 55 | 12 03 | ......Booker...... | 5 47 | 1 47 |
| 5 38 | 11 54 | ......Croakes...... | 5 54 | 1 58 |
| 5 30 | 11 37 | ......Woodlawn...... | 6 02 | 2 13 |
| 5 1[illegible] | 11 27 | ......Early Times...... | 6 12 | 2 25 |
| 5 0[illegible] | 11 15 | ......Bardstown...... | 6 23 | 2 55 |
| 5 53 | 10 5[illegible] | ......Nazareth...... | 6 30 | 3 08 |
| 5 45 | 10 37 | ......Samuels...... | 6 41 | 3 24 |
| 5 20 | 10 27 | ......Deatsville...... | 6 45 | 3 30 |
| 5 27 | 10 10 | ......Cane Spring...... | 6 53 | 4 05 |
| 5 11 | 10 00 | ......Hobbs...... | 6 59 | 4 15 |
| 5 [illegible] | 9 53 | ......Clearmont...... | 7 04 | 4 30 |
| 4 55 | 9 43 | ...Bardstown Junct... | 7 10 | 5 00 |
| 4 45 | ...... | ......Shepherdsville...... | 7 20 | ...... |
| 4 43 | ...... | ......Hubers...... | 7 27 | ...... |
| 4 30 | ...... | ......South Park...... | 7 39 | ...... |
| 4 27 | 8 35 | ......South Louisville... | 7 50 | 5 53 |
| 4 10 | 8 00 | Lv.... Louisville....Ar | 8 05 | 6 10 |
| P. M. | A. M. | | A. M. | P. M. |

Personal.

FREE—64-page medical reference book to any person afflicted with any special, chronic or delicate disease peculiar to their sex. Address the leading physicians and surgeons of the United States Dr. Hathaway & Co., 70 Dearborn street Chicago.

TO CURE A COLD IN ONE DAY

Take Laxative Bromo Quinine Tablets All druggists refund the money if it fails to cure. 25c. For sale by Haydon & Robertson and Waters & Browne.

Beauty is Blood Deep.

Clean blood means a clean skin. No beauty without it. Cascarets, Candy Cathartic clean your blood and keep it clean, by stirring up the lazy liver and driving all impurities from the body. Begin to-day to banish pimples, boils, blotches, blackheads, and that sickly bilious complexion by taking Cascarets,—beauty for ten cents. All druggists, satisfaction guaranteed, 10c, 25c, 50c.

## Odds and Ends of Gossip.

### POET TO POET.

Below we publish some verses that recently appeared in the Louisville Times. The first entitled "Who cares," is from the pen of Col. Will S. Hays, while the other, which is a response to the despairing cry expressed by Col. Hays, was written by Dr. W. W. Ray, of this place.

### WHO CARES?

(Written For the Times.)

When I am sick and sad at heart,
Who cares?
And all my joys of life depart,
Who cares?
When sorrow makes me bow my head
I wish for rest in Death's cold bed—
How soon I'd be forgotten—dead—
Who cares?

I feel like I was all alone—
Who cares?
With all my hopes forever flown—
Who cares?
O, how much gladder I would be
If I the end of life could see,
Know when the grave would swallow me—
Who cares?

No loving lips, no gentle voice—
Who cares?
To bid me live, hope or rejoice—
Who cares?
No one to let true friendship dwell
Within the heart, or love me well,
Or care, were I in heaven or hell—
Who cares?

When lips like mine refuse to speak,
Who cares?
And teardrops trickle down my cheek,
Who cares?
And if I pray, for my soul's sake,
No comfort get, no pleasure take,
Though my poor heart should bleed and break—
Who cares?

I'll lift mine eyes to heaven above—
God cares.
He pities me—for me has love—
He cares.
His mercy and His love I'll crave;
He will forgive, my soul He'll save,
I need not fear Death, nor the grave—
God cares.

WILL S. HAYS.

### THE ANSWER.

Will Hays, accept a brother's cheer,
I care.
Believe me honest and sincere,
I care.
Think not I deal in idle praise,
I'd rather be one Will S. Hays
Than forty Crittendens or Clays,
I care.
Will Hays, thy name and fame will shine
As long as music is divine.
Yes, Will, accept a brother's cheer,
I care.
My friend and brother ever dear,
I care.
I care, yet care I not alone,
Thou art beloved by every one,
From north to south, from sun to sun,
All care.
Sweet music is a sacred thing,
We care.
And blest is he who makes us sing—
We care.
Thy songs are welcome everywhere,
For music smooths the brow of care,
Till not a furrow lingers there,
We care.
Will Hays, Kentucky's dearest son,
She cares.
And since thy genius and thy worth
Have made thee famed, Old Mother Earth,
Herself, is proud to claim thy birth,
She cares.
And when the final call shall come
We'll care.
When summoned to thy heavenly home,
We'll care.
We know the time draws nigh and nigher
When thou'lt be called to lead the choir
In realms to which we all aspire,
We'll care.
Amen, thy name and fame will shine
As long as music is divine.

W. W. RAY.

PROSPEROUS YEAR—The occupation of the pessimist and the "hard times" howler is just now at a low ebb of action. The spirit of optimism is abroad in the land and pervades the commercial atmosphere in almost every line of business. The trade journals all speak encouragingly of the trade outlook for the coming year and the record for the year just gone speaks for itself. High prices, which mean good times, notwithstanding some pessimistic arguments to the contrary, prevail in almost all commodities. The advantage of advance in values is that everything has responded to the rise Farm products and wages go up with the advance in the various articles of manufacture. The year promises to be a particularly good one for the farmer and stock raiser, owing to a number of favorable circumstances combined. The farm product that has not responded to the general advance is considered by those who are observant about such matters to be a good thing to hold. This is particularly true of tobacco and the report of a good authority on the tobacco says that there is a general cheerful feeling among dealers and higher prices are predicted.

MARRIED AT HARRODSBURG.—The Harrodsburg Democrat of last week contained the following notice of the marriage to a Harrodsburg man of one of Washington county's fairest daughters. It says: "Mr. Walter Forsythe, son of Mr. John L. Forsythe, was married Wednesday afternoon, at 3:45 o'clock, in Burgin, to Miss. Mary Noe, of Springfield. The marriage took place at the home of the bride's sister, Mrs. John Taylor, the ceremony being performed by Mr. Taylor. Mr. Forsythe has been serving as deputy sheriff for some time and is an efficient officer. The bride is one of the handsomest young ladies of Washington county, and until recently a student at Beaumont College. Immediately after the ceremony the young couple left for a bridal trip of two weeks in Washington City. They will make their future home here. The Democrat extends congratulations.

THOMPSON—One of the oldest and perhaps the most active old ladies in Washington county is Mrs. Mary Thompson, whose home in Springfield. Aunt Mary although 88 years old is strong and active and attends to her household duties and does needle work with an amount of energy not often displayed by one of her years. During Christmas week there was a family reunion at the Thompson home and Aunt Mary was the hostess of the occasion. She not only planned the dinner which was a model of culinary skill but she personally attended to the minutest detail of the cooking. Aunt Mary takes a great interest in the welfare of her children and other relatives and friends and keeps well up with the times. Her late husband Mitchel Thompson lived to the ripe old age of 90 years.

ST. CATHERINE—The Sisters of St. Catherine are having rebuilt and restored to its original form the old chapel at St. Catherine which was erected 87 years ago The old structure had about fallen into decay but some of the old material is yet good and is being used in the new one. As much of the original design will be carried out as possible and the new structure will be preserved as a true representative of the first chapel where the good sisters of St. Catherine of Sienna started in the work that has been blessed and that was the foundation of the prosperous establishment that stands among the first of its kind in this country today.

Made young Again.

"One of Dr. King's New Life Pills each night for two weeks has put me in my 'teens' again' writes D. H. Turner of Dempseytown, Pa. They're the best in the world for Liver, Stomach and Bowels. Purely vegetable. Never gripe. Only gripe Only 25c at Haydon & Robertson's Drug Store.

Many an innocent little darling is suffering untold agony and cannot explain its troubles. Mark your child's symptoms, you may find it troubled with worms; give it White's Cream Vermifuge and restore it to quietness and health. Price 25 cents. Haydon & Robertson, druggists.

Size doesn't indicate quality. Beware of counterfeit and worthless salve offered for DeWitt's Witch Hazel Salve. DeWitt's is the only original. An infallible cure for piles and all skin diseases.

### FENWICK.

From Our Special Correspondent.

The recent cold weather has made a fine ice harvest, and houses have been filled with ice from seven to nine inches in thickness.

Miss Nellie Nunan who has been dangerously ill from arterian hemorages from the lungs is said to be improving and hopes are entertained for recovery,

Mr. and Mrs. C. R. Harmon, of Springfield, were visiting the family of Mr. Sam Settles in the village on Sunday last.

Mr. W. F. Logsdon, who has been confined to his room from sickness for the past ten days is improving very slowly. Mr. Logsdon is an estimable citizen and has the sympathy of the community.

Mr. Ocsby Begley who is clerking for the firm of Purdom & Co., Pleasant Run was at home Sunday last and reports business good and times prosperous in his vicinity.

Messrs. Fenwick & Smith sold a nice lot of fat hogs on Tuesday last to J. B. Peter & Co., at $3.70 per hundred.

J. R. Blanford sold to F. F. Fenwick one buggy and harness for $65 on Friday last.

Tobacco is being discussed in all its different varieties as the time for sowing plant beds is near at hand. The planters of most experience and success claim that early plants and settings in last of April and first weeks of May have proven most reliable in our latitude. While the crops from later plants have more weight, the chances for a regular stand is very uncertain, and dry, hot weather prevailing in the several years past, renders the crop of late setters inferior, as well as much more subject to the tobacco worm. As the supply of fresh new land for cultivation in the "weed" is coming to be limited, on some farms experiments with the darker varieties on old sod lands is being made, and it is claimed that in a few years "White Burley" will be supplanted by the "Black tobacco." While the south and west portions of the county is said to contain the most fertile soil, it fails to compete with the broken lands of the north in producing the famous white burley.

The stimulation of good prices bids for a larger acreage for the ensuing year than ever before and the vital matter of early, thrifty plants is occupying the minds of the tobacco men, and more care and attention in the preparation of beds will be given than common, for they reverse the "old saw" and say the "early birds wont catch the worm" and will perhaps avoid the drouth.

L. A. Greer; Berry Ferry, Ky., writes; Dr. M. A. Simmons Liver Medicine arouses the liver to action like calomel, without nauseating or debilitating. It is a strengthening tonic. Clears the complexion. I think it stronger and superior to Zeilen's Regulator and Black Draught.

AUGUST FLOWER.

"It is a surprising fact," says Prof. Houton, "that in my travels in all parts of the world for the last ten years I have met more people having used Green's August Flower than any other remedy for dyspepsia, deranged liver and stomach and for constipation. I find for tourists and salesmen, or for persons filling office positions, where headaches and general bad feelings from irregular habits exist, that Green's August Flower is a grand remedy. It does not injure the system by frequent use, and is excellent for sour stomachs and indigestion." Sample bottle free at Haydon & Robertson's. Sold by dealers in all civilized countries.

In sluggish liver, Herbine, by its beneficial action upon the biliary tracts, renders the bile more fluid, and brings the liver into a sound, healthy condition, thereby banishing the sense of drowsiness, lethargy, and the general feeling of apathy which arise from disorders of the liver. Price 50 cts. Haydon & Robertson

The modern and most effective cure for constipation and all liver troubles—the famous little pills known as DeWitt's Little Early Risers.

Educate Your Bowels With Cascarets. Candy Cathartic, cure constipation forever. 10c, 25c. If C. C. C. fail, druggists refund money.

### PLEASANT GROVE.

From Our Regular Correspondent.

Mike Fitzgerald has moved to the Fredericksburg neighborhood where he will run the farm of Mrs. Sam Grundy.

For the past few days the farmers have been busily engaged in storing away ice.

Owing to bad weather work on the church is progressing slowly and it is feared it will not be completed before spring.

Divie Hays, of Bloomfield, spent Christmas at B. L. Litsey's.

Joe Edd and Nat Thompson were at Harrodsburg the last of the week.

H. N. Ware has bought the John Thompson farm two miles this side of Lebanon for $4000, to which he will move the first of next month.

Mr. Richard Baker has rented Mr. Ware's farm for this year.

Tom Frank, of Louisville, returned after a week's visit to relatives here.

Miss Elma Leachman spent last week with her uncle, Jim Duncan, of Bloomfield.

Robert Hines will move shortly to the Maple Hill neighborhood.

Uncle Johnnie Hall, an old and respected citizen, died Sunday at the home of his son, Frank Hall. His remains were interred in the Bethlehem cemetery.

Robert Thompson moved Tuesday to the farm of Miss Emma Wilson which he has rented for the following year.

The spring school will open the middle of this month under Miss Jennie Redding.

Jim Willett has rented the farm of J. W. Thompson to which he will shortly move.

John Unsel will move on a farm near Lebanon shortly.

Edd and Will Duncan have rented the farm of Mrs. Nannie Leachman for the following year.

The sale of Mrs. Mollie Noe's household effects, which was advertised for Wednesday evening, was postponed on account of bad weather.

During the past week the young people of this neighborhood have been having a jolly time beginning with a party at Mr. Thompson's on Wednesday night, on Thursday a dance at Mr. Sam Vanarsdall's and a candy pulling at Will Thompson.

It has been demonstrated repeatedly in every state in the Union and in many foreign countries that Chamberlain's Cough Remedy is a certain preventive and cure for croup. It has become the universal remedy for that disease. M. V. Fisher, of Liberty, W. Va., only repeats what has been said around the globe when he writes: "I have used Chamberlain's Cough Remedy in my family for several years and always with perfect success. We believe that it is not only the best cough remedy, but that it is a sure cure for croup. It has saved the lives of our children a number of times." This remedy is for sale by Haydon & Robertson.

### Wild Animal.

The people of the Barren River church neighborhood, in Warren county, are greatly excited over the appearance in that section of an unknown sort of wild and ferocious animal. Many of the best known farmers have either seen or heard the strange beast, and say nothing like it has even been seen in that community. It cries like a human being in distress, and gives forth such a piteous scream as to make the stoutest heart quail with fear. The farmers say that it is holy terror to pigs, lambs and calves. Numerous efforts have been made to capture the beast, but they have thus far proved futile. The dogs have attacked it, but in a few moments have invariably come back beaten and bleeding. The negroes in that neighborhood cannot be induced to come outside the house after dark under any circumstances.—Glasgow Times.

If you are restless and cannot sleep at night, a dose of Dr. Bell's Pine-Tar Honey will give you natural rest and refreshing sleep. It checks a cough at once and cures a cold in one night. It heals the throat, chest and lungs, cures la grippe permanently, does not stupify, is harmless. Children love it. Old people like it. Good druggists sell it.

Lewis Dennis, Salem, Ind., says, "Kodol Dyspepsia Cure did me more good than anything I ever took." It digests what you eat and cannot help but cure dyspepsia and stomach troubles.

### Death From a Gun.

A sad accident occurred near McAfee last Thursday morning at seven o'clock. Charles Yocum, who lives on the farm of Mr. Ed McAfee, borrowed Mr. McAfee's shotgun to go rabbitt hunting. While loading the gun at his residence, it was accidentally discharged, the contents striking his wife in the abdomen. She lived only three hours. A physician was summoned, but could render no assistance. An inquest was held Friday morning by Coroner R B Gibbs and the jury rendered a verdict of accidental killing. She was thirty-two years of age, and had been married three times. Three children survive her. The funeral was preached Friday morning at 11 o'clock followed by interment at Hopewell. She was a member of the Baptist church. The husband is said to be almost distracted over the sad occurrence. He is a son of Mr. Burton Yocum and thirty years of age.—Harrodsburg Democrat.

Sweet music appeals to the heart and soul and lightens many of life's burdens. If you have ever heard the sweet-toned Steger Piano you will appreciate this. To reach the highest standard of excellence has always been the aim in the manufacture of the Celebrated Steger Piano. Only the best material is used, insuring great durability. Every piano fully guaranteed.

The Steger factories, thoroughly equipped with the best and most improved machinery, located at Steger, Ill., are among the largest in the west.

Intending purchasers will find it profitable to write for full descriptive catalogue, which will be mailed free, upon application. STEGER & Co. (Established 1879), Chicago, Ill. 28tf

A few doses of Dr. M. A. Simmons Liver Medicine will do more for a weak Stomach than a prolonged course of any other medicine.

### Teachers' Association.

The following is the program of the Teachers' Association, to be held in the High School Building, Springfield, Ky., on Saturday, Jan. 13th, 1900:

9:30 a. m.—Meeting called to order by Vice-President.

Purposes of Association—W. F. Grigsby.

A Trip Through England—Miss Mag Thompson.

Compulsory Education, Paper—Miss Amy Rinehart.

Discussion; Teacher's relation to school and community—M. D. Montgomery.

A Reading—Miss Jennie Redding.

Hamlet—Miss Cosby, Bardstown.

Education in Asia—E. H. Crawford.

All teachers in the county interested in education are expected to attend.

J. W. BUSH.

Keep Coughing

We know of nothing better to tear the lining of your throat and lungs. It is better than wet feet to cause bronchitis and pneumonia. Only keep it up long enough and you will succeed in reducing your weight, losing your appetite, bringing on a slow fever and making everything exactly right for the germs of consumption.

Stop coughing and you will get well.

Ayer's Cherry Pectoral

cures coughs of every kind. An ordinary cough disappears in a single night. The racking coughs of bronchitis are soon completely mastered. And, if not too far along, the coughs of consumption are completely cured.

Ask your druggist for one of

Dr. Ayer's Cherry Pectoral Plaster.

It will aid the action of the Cherry Pectoral.

If you have any complaint whatever and desire the best medical advice you can possibly obtain, write us freely. You will receive a prompt reply that may be of great value to you. Address, DR. J. C. AYER, Lowell, Mass.

ROYAL BAKING POWDER Absolutely Pure

Makes the food more delicious and wholesome

ROYAL BAKING POWDER CO., NEW YORK.

### Tobacco Market

The Louisville Weed says: "The resumption of auction sales after the holiday recess, showed that the Burley market was in its normal condition—strong and active along the entire line. The offerings on Tuesday, the opening day, were on a rather limited scale, but were sufficient to demonstrate the fact that the market retained its old time firmness. Common and medium grades, as usual, were plentiful, but the average quality of the offerings for the past week was decidedly low. Shippers, as a rule, do not push their finer grades forward at this early date, and since the market at present seems more inclined to concentrate its energies on the medium styles than on the better grades, shippers can afford to wait until the demand for the fine grades becomes more active. It is rumored on the Breaks that the trust will shortly discontinue buying in the country, and confine its purchases to the open market. This decision, if authentic, will naturally have a marked effect on this market, and will doubtless accentuate the already strong already strong competition on the auction floor. The most striking feature of the trade at present is the prevailing optimism which pervades the entire market. All look forward to a prosperous year, and the pessimist is decidedly at a discount. The tobacco trade but reflects the general air of optimism prevailing throughout the entire land. It is to be hoped that this optimism will encounter no snag in its path.

"I was nearly dead with dyspepsia, tried doctors, visited mineral springs, and grew worse. I used Kodol Dyspepsia Cure. That cured me." It digests what you eat. Cures indigestion, sour stomach, heartburn and all forms of dyspepsia. Waters & Browne.

### QUARTERLY REPORT OF THE CONDITION OF PEOPLES DEPOSIT BANK

(INCORPORATED)

SPRINGFIELD, KY.

At the close of business December 30, 1899.

RESOURCES

| | | |
|---|---|---|
| Loans and Discounts, less loans to Directors | | $125,669.93 |
| Loans to Directors (officers not included) | | 600.00 |
| Overdrafts secured | | 428.50 |
| Due from National banks $37,344.01 | | |
| Due from State banks & bankers | 20097.08 | 58,341.19 |
| Banking House and Lot | | 4,795.38 |
| Mortgages | | 31,975.00 |
| Specie | $6,022.85 | |
| Currency | 3,595.00 | 9,617.85 |
| Furniture and Fixtures | | 1,250.98 |
| Total | | $232,678.46 |

LIABILITIES.

| | | |
|---|---|---|
| Capital Stock | | $50,000.00 |
| Surplus | | 8,000.00 |
| Undivided Profits | | 709.52 |
| Due Depositors as follows: | | |
| Deposits subject to check (on which interest is not paid) | 169,833.17 | |
| Time certificates of deposit (on which interest is paid) | 4,135.77 | 173,968.94 |
| Total | | $232,678.46 |

J. A. BOULWARE, Cashier.

G. D. ROBERTSON, Pres.

State of Kentucky, County of Washington } ss:

J. A. Boulware, cashier of the Peoples Deposit Bank, a bank located and doing business on Main street, in the town of Springfield, in said county, being duly sworn, says that the foregoing report is in all respects a true statement of the condition of said bank at the close of business on the 30th day of December 1899, to the best of his knowledge and belief; and further says that the business of said bank has been transacted at the location named, and not elsewhere; and that the above report is made in compliance with an official notice received from the Secretary of State designating the 30th day of December 1899, as the day on which report shall be made.

J. A. BOULWARE, Cashier.

Subscribed and sworn to before me by J. A BOULWARE, Cashier, the 9d day of January, 1900.

A. C. McELROY, N. P., Washington County, Ky.

Commission expires January 13, 1900.

G. D. ROBERTSON, A. G. TUMEY, W. F. HALL. } Directors.

F. B. Thirkield, Health Inspector of Chicago, says. "Kodol Dyspepsia Cure cannot be recommended too highly. It cured me of severe dyspepsia." It digests what you eat and cures indigestion, heartburn and all forms of dyspepsia. Waters & Browne.

"I am indebted to One Minute cough cure for my health and life. It cured me of lung trouble following grippe." Thousands owe their lives to the prompt action of this never failing remedy. It cures coughs, colds, croup, bronchitis, pneumonia, grippe and throat and lung troubles. Its early use prevents consumption. It is the only harmless remedy that gives immediate results. Waters & Browne.

### Interesting Character

Deputy United States Marshal LaRue has an aunt in Larue county who is one of the most interesting characters in the State. She is Miss Sallie Castleman, and lives in a block house built by her father three miles Hodgenville nearly a century ago. She is ninety-two years of age, and although the old house which overlooks the battleground of many a blood brush with Indians in the years that won for Kentucky the name of "Dark and Bloody Ground," has in recent years been weatherboarded, it is the same substantial structure made of yew logs, and stanch enough for another century of domicile.

Mrs. Castleman is a daughter of Jacob LaRue, the Deputy Marshal's grandfather, and despite her four score and ten years, is agile and retains to a remarkable degree all her faculties, which are as alert as those of many much younger people.

Her father settled near where Hodgenville now stands, after coming from Virginia. He formerly owned 3,000 acres of land, beginning at where Fourth street Louisville, now touches the Ohio river and extending up nearly a mile, embracing all the territory now occupied by some of Louisville's most valuable buildings. He sold out for 12½ cents an acre what is now worth hundreds of dollars an acre, but Mr La Rue lost nothing after all from his investment, as the property around Hodgenville is still worth a dollar an acre.

Mrs. Castleman remembers much about Nancy Hanks and the entire family, and Abraham Lincoln, who was born not far from her present home, and knew them all personally.—Paducah Sun.

### New Election Bill.

Representative Orr, of Owen county, will spring a new election bill by way of amendment to the Goebel election law. Instead of three Democratic State Election Commissioners, elective by the Legislature, Orr's bill provides for two to be appointed by the Governor, one a Democrat and the other a Republican. It is imposed upon the Governor that he shall appoint as the Democratic State Commissioner one from a list submitted to him by the State Central Democratic Committee, and the same course applies as to the Republican Commissioner. County Election Boards are to be composed of two members, one a Democrat and one a Republican, chosen by the non partisan State Board from recommendations by the county Democratic and Republican committees. In every precinct of the State the county Democratic Commissioners appoint two election officers and the Republican members appoint a Republican election officers.

If Irritable, Out of Sorts, Depressed in spirits, have a dull headache, take a few doses Dr. M. A. Simmons Liver Medicine for a quick relief.

Women's Complexions depend for beauty upon digestion. Dr. M. A. Simmons Liver Medicine regulates the Stomach, Liver and Kidneys and secures the blessings of good Digestion.

Consumption is prevented by giving early attention to a cold, whether slight or severe. A cold quickly disappears when Dr. Bell's Pine-Tar-Honey is taken. This remedy makes weak lungs strong. Sold everywhere.

G. H Appleton, Justice of Peace, Clarksburg, N. J., says, "DeWitt's Little Early Risers are the best pills [illegible] pation. We use no others. [illegible] all liver and bowel trouble[illegible]

Good old Granny [illegible] tucky, 89 years old, [illegible] Pine-Tar-Honey i[illegible] cough, lung and [illegible] has been offer[illegible] healthe. Sold [illegible]

Lyon's [illegible]

DOES NOT [illegible] better tha[illegible] used, you[illegible] money.

# THE NEWS-LEADER.

PUBLISHED EVERY THURSDAY MORNING.

1.00 A YEAR IN ADVANCE.

SPRINGFIELD, KY.

E. L. DAVISON, Jr.,

EDITOR AND PUBLISHER.

Local or business notices, 10 cents per line for the first insertion, and 5 cents for each subsequent insertion.

Calls on candidates and political matter, 10 cents per line.

Job work is done at low rates, but cash must be paid on delivery of goods.

Advertising contracts made on liberal terms.

Obituaries and resolutions of respect 5 cents per line.

ANNOUNCEMENTS.

| | |
|---|---|
| County Magistrates | $ 2.50 |
| County Officers | 5.00 |
| District Offices | 10.00 |

THURSDAY, JANUARY 11, 1900.


EX GOVERNOR W. O. Bradley was nominated by the Republicans as their candidate for United States Senator to oppose J. C. S. Blackburn and the contest was opened on Monday. On Tuesday voting in separate session the General Assembly cast a majority of its votes for the Hon. J. C. S. Blackburn for United States Senator. Yesterday at noon he was formally elected at a joint session. On Tuesday and Wednesday of next week the same action will be taken as a legal precaution to cover any question as to the correct date of the election. Mr. Blackburn received 57 votes in the House and 22 in the Senate. Mr. Bradley received 42 in the House, and 12 in the Senate. All the Republicans were present and voted. Three Democrats were unavoidably absent, and Senator Hays and Alexander remained away, but they had announced their intention of not voting for Blackburn.

THE Kentucky law-makers are getting in their work early in the action and the member with his little bill is on hand by a large majority. Eighty-six bills were introduced Tuesday in the Senate and House. Among them were several bills on the order of the Chinn School Book measure and the Roberts Local Option Bill; several anti-trust bills; an anti-lobbying bill; an anti-cigarette bill; a new capitol bill; a bill for an additional circuit judge in Jefferson county; a bill for a new Judicial district, composed of the counties of Leslie, Clay and Knox; a bill to submit a constitutional amendment abolishing the secret ballot, and two bills for a poll tax qualification on voters.

THE British and Boers are supposed to be still fighting although definite information is hard to obtain. No news of what has transpired in South Africa since Sunday has been made public by the London War Office and the dispatches of the war correspondents have been suppressed. It is known that there was no bombardment of Ladysmith Sunday, and it is presumed White still holds out there. Gen. Buller remained inactive Sunday, an indication that he is powerless to go to the rescue of the beleaguered garrison. Beyond this absolutely nothing is known publicly in London.

AND still the giving of money by hero worshipers goes on. A loving cup made from melted dimes contributed by over 70,000 American citizens, a majority of whom were children, was presented to Admiral Dewey yesterday.

THE Republicans talk of appealing to the United States courts for an injunction in case [illegible] attempt to unseat [illegible] and lively [illegible] before the [illegible]

[illegible] Cam-

[illegible] cam- [illegible]

A Deadly Danger.

Many a man who has the seeds of disease planted in his blood dreams away his time in fancied security with a deadly danger coiled upon him ready to strike its fangs into his very vitals.

"Should a man think he has consumption," you ask, "just because his appetite is poor and he is losing flesh and he has a little cough and a general feeling of weakness and incapacity?"

No: that doesn't necessarily mean consumption, but it means that the system is being steadily undermined; it is losing force and vitality; it is being tainted with bilious poisons that the liver hasn't power to throw off and any day that which is now only a probability may suddenly develop into a certainty.

"My wife had hemorrhage of the lungs. She had ten hemorrhages, and the people all around here said she would never be well again," said Mr. W. A. Sanders, of Hern, Mason Co., W. Va., in a very instructive letter written to Dr. R. V. Pierce of Buffalo, N. Y. "But she began to take Dr. Pierce's Golden Medical Discovery and she soon began to gain strength and flesh. After taking ten bottles she was *entirely well*. Should you think this will do you any good to publish, just use it, and if any one disputes the merits of this almost omnipotent medicine they may enclose self-addressed envelope with stamp, and I will answer the same as written in this letter."

But the time to use this medicine is *now* while the little weaknesses are slowly breaking you down. Awaken in time and throw off the deadly danger before it strikes you in a vital spot. This glorious "Discovery" will give you appetite and digestive power, pure blood and solid substantial strength.

Write to Dr. Pierce about your condition. He will send you good, professional advice, free of charge.


He conferred with Populist and Silver Republican leaders last week in reference to fusion, and as Mr. Bryan's supremacy in his own state rests upon fusion, he will insist upon the continued co-operation of the Democrats, Populists and Silver Republicans. Mr. Bryan spoke in Lincoln and Chicago last week. His speech at the Jackson Day dinner in Omaha last night is regarded as his formal opening of the campaign, and as indicating the character of platform upon which he desires to make the fight. Bimetalism, opposition to the private control of public finances, anti-imperialism and opposition to trusts is the battle cry. Mr. Bryan is scheduled to appear in Minneapolis, St. Louis, Frankfort, Washington and New York before the end of the month, concluding his Eastern tour with a visit to New England. The country will have ample opportunity to learn his views on all the questions of the day, and by the time of the National Committee meeting in Washington, in February, we may expect to see the lines drawn for the fight inside the Democratic party.—Dispatch.


To cure a cold, stop coughing, as it irritates the lungs, and doesn't give them any chance to heal. Foley's Honey and Tar cures without causing a strain in throwing off the phlegm like common cough expectorants. Haydon & Robertson.

Save doctors' bills by giving Foley's Honey and Tar to infants and children in time to prevent pneumonia or croup, which are fatal to so many thousands of babies. Haydon & Robertson.


## NELSON NOTES.

From the Record.

One of the largest bulls we have seen lately passed through town one day last week. It was a Polled Durham and weighed 1,950 pounds and was sold to Pash and Bealmear at 3½ by Mr. Greenwell, of Balltown neighborhood.

An unusual occurrence last Sunday evening was the baptising of Dave Hall at his home. On account of the young man being afflicted with that dread disease consumption, the baptising was performed in a large bath tub by Rev. I. P. Trotter, pastor of the Baptist church and was witnessed by a number of people.

One evening last week we had the pleasure of viewing the large herd of cattle, consisting of 262 head, of Arnold & Smith. These cattle are on slop at the Tom Moore distillery and are the finest ever fed at this place. They are rapidly gaining flesh under the management of Mr. Kirby Smith, the "old reliable" feeder and we will predict that they will be the heaviest cattle ever left Nelson county.

The marriage of Mr. John C. Marks and Miss Francis L. Jury, of the Woodlawn neighborhood, will take place at Frederickstown tomorrow. The groom is a promising young farmer, while the bride is quite a pretty young lady and is a native of Germany. We wish them a most prosperous married life.

County Court was in session yesterday and Judge Daugherty disposed of a good deal of business. The day being a pretty one the farmers were in town in full force and consequently the merchants did a good business. Not much stock was on the market and bidding was rather slow. Auctioneer Arnold reports the following sales: Four calves sold at $15 per head; 1 cow, dry $29; 1 small pony $12; 1 small mule, $10; 1 sorrel horse, $25.75; 1 old buggy and harness $12.50.

Wit Hamilton, colored, was tried before Judge Daugherty yesterday evening on the charge of pointing a pistol at Mr. J. B. Bowles and wife on the 30th day of December and was fined $50 and fifty days in jail. Wit is a well known character of this place having figured quite freely in the court. He recently returned from the pen at Frankfort, where he served a year for malicious cutting.


EPILEPSY.

When Epilepsy is the result of some injury to the brain or spinal cord it may be safely asserted that the victim of the disease will forever remain a victim until death relieves his sufferings, unless the case be one that may be relieved by a surgical operation. But nine cases out of ten of Epilepsy are due to the results of a torpid liver. The Red Circle Pills always relieve torpid liver. Nature will do the rest.


## Republican Caucus.

A special to the Times from Frankfort says: The Republican joint caucus last night nominated ex-Gov. William O. Bradley as the Republican candidate for senator by acclamation. Congressman Boreing, the only other aspirant who had sought this honor from the minority, having instructed his friends not to present his name. The occasion was rendered unexpectedly lively by the speeches of Mr. Bradley and other Republican leaders. Representative Slack, of Owensboro, in placing Bradley's name in nomination, reviewed the political situation as it has progressed since the Legislature convened, and declared his belief "that the Democratic majority has determined to rob the present occupants of the State offices, to they were fairly and honestly elected by the people in November, in spite of the most gigantic frauds that even disgraced the State and put in their places the gang of conspirators who dominate the party in the Legislature. He closed by declaring that the people would not submit to the unseating of Gov. Taylor. Ex-Gov. Bradley in his speech accepting the nomination, said that the State had never in its history had before it such a state of affairs as now exists. He said the very air was full of conspiracies. All of these had failed up to date, however, he said, and "as sure as God reigns the men who have been placed in these offices by sovereign people will stay there".

These sentiments were also expressed by other speakers and applauded.


If your eyes become tired, smart, burn or feel heavy, Sutherland's Eagle Eye Salve will make them light and bright and give you a clear, keen sight. Thousands of people use it who never have had sore eyes—it is an Eye Tonic.


## Two Good Ones on the Irish.

A certain stingy son of Erin, on one occasion, upon seeing another Irishman just going to drink a glass of whisky, exclaimed: "Hould on, Pat, just let an ould friend have a drop, the laiste drop in the wurruld." His friend passed the glass, and the stingy one quietly emptied it. Pat was naturally annoyed and said, "Bedad, I thought you only wanted a drop?" We may guess his feelings upon receiving the reply: "The drop I wanted was at the bottom!"

Here is a Green Bag story which Baron Dowse, the celebrated Irish Judge, once told in that exaggerated brogue which he loved to employ:

"I was down in Cork last month holding assizes. On the first day, when the jury came in the officer of the court said: 'Gintlemen av the jury, ye'll take your accustomed places, if ye plaze.' And may I never laugh," said the Baron, "if they didn't all walk into the dock."


A GREEN EYED MONSTER.

For such was a man mistaken because he was because he was bilious. A Red Circle Pill every night for a month would have spared him this unjust charge.


## LITSEY.

From Our Regular Correspondent.

We heartily agree with the Editor in his opinion of the Lawton fund. While Mrs. Lawton has the sympathy of all in her bereavement, a gift of money when not needed will not lessen her greif. The government liberally rewards its heroes, which is after all a gift from the people.

A number of families have changed their places of residences in this vicinity since the New Year. Walter Brawley moved near Willisburg, William Fitzgereld to the farm formerly occupied by Mr. Jones; while Jones now lives at the parsonage property recently purchased by him, and Richard Baker is at the homestead of H. N. Ware.

G. A. Dohoney and son were in Danville a few days of this week.

Judging from the unanimity of the legislature in its support of J. C. S. Blackburn for Senator, and Blackburn's fight being Goebel's fight, it seems that the democratic ship will eventually anchor safe in harbor. It has been said that "every man has his price," but it seems that prices are becoming dear, when forty-five hundred dollars fails to induce a man on a salary of one hundred and fifty dollars per annum, to stay out of a caucus. It is to be hoped that the time of "selling out" has passed. It was this kind of tactics that aided in defeating Irwin for R. R. Commissioners and at present it may materially effect the cause of Mr Taylor, in the retention of his seat, as Governor of Kentucky.


DO YOU DRINK WHISKEY?

If you do, drink the best and take a Red Circle Pill every night to keep the bile moving. This is physiology for plain people.


## An Old Estate.

Mr. P. C. Cleaver, of Springfield, formerly of our city, qualified Monday last as administrator DE BONIS NON of James Kirk who died January 21, 1857. He left a widow, Mrs. Mahala Kirk Welsh, who died at Chicago Heights, last October, a notice of whose death appeared in last week's Enterprise. Of Jas. Kirk, Dr. W. W. Cleaver furnishes us the following bit of history which will be of considerable local interest: "James Kirk was 81 years old when he married Miss Mahala Chamberlain, aged 22 years. He died at 99, less two months. The widow owned a dower of 88 acres of land near town. James Kirk was the grandfather of Paul I. McElroy, Jas. H. Kirk, deceased, Dr. W. W. Cleaver, P. C. Cleaver and Mrs. Lettie Crawford; the great grandfather of J. Henry Kirk, Proctor McElroy, Lee D. Ray and others of this county. He has no descendants living nearer than grand children who live in Oregon, Utah, Missouri, Texas, Illinois and Kentucky. When he died he was possessed of 400 acres of land two miles from Lebanon and a large number of slaves, all of whom are now dead except a few of a younger generation born since his death."—Lebanon Enterprise.


## The Thompsonville School.

FENWICK, KY.

Having been very successful in preparing teachers for certificates, I will begin a Normal Course at this place Feb. 5, 1900.

The following rates of tuition will be charged:

| | |
|---|---|
| Primary Grade | $1.00 per mo. |
| County Certificate Course | 2.00 " |
| State Certificate Course | 2.50 " |
| Life Diploma Course | 2.50 " |
| Latin, Greek, &c | 3.00 " |

Thoroughness is required in all grades.

W. B. EDWARDS, A. B.,

Principal.


HAVANA CABMEN.

The Havana cabmen have been called bandits, but they are no worse than their fellows elsewhere. They have a wholesome fear of the municipal regulations, and do not seek to overcharge unless they are certain of not being caught. The fare, which is 20 cents in Spanish silver for one or two passengers within a radius of two miles, does not give them much margin. Some of them have learned the trick of extra politeness and of making the passenger believe that it rests entirely with his generosity. They object to a long trip, and are often surly when they are told where they are to go. Sometimes they halt and free themselves of a long string of Castilian expletives. The American visitor thinks the cabman is swearing at the horse. If he happens to understand Spanish, and after the tirade is over replies in that tongue, the cabman, instead of being upset, thinks it a good joke. Of an afternoon nothing angers the cabby around the parks so much as to call him for a trip to the business section of the city. He is waiting for a "paseo" or drive, which may mean $2 instead of 20 cents. If he refuses to take a passenger, all that is necessary is to call a policeman. Then he moves rapidly. The Havana cabmen own the streets of the city. They have a wonderful faculty for just missing the chance of running over pedestrians. The sidewalks are so narrow that the pedestrians are forced to walk in the streets, yet the cabmen invariably treat them as intruders. They also have an unusual faculty for turning angles and running into one another. Though they exchange compliments and hurl epithets, they rarely get to blows. After abusing each other they back out, and each goes his way. A Havana cabman is at his best when he gets into a blind alley of a mule cart blockade. Though it is his own fault, he abuses the cart drivers in picturesque and vivid language, compels them to yield their right of way and drives off happy, with a parting shot thrown over his left shoulder.


JOHN Y. MAYES. JOHN A. SIMMS.

# MAYES & SIMMS

## Undertakers, Furniture Dealers.

Carry a full line of fine Furniture, Bedroom Suits, fine Rocking Chairs, Carpets and Picture Frames.

### Our Undertaking Department

Is complete in every detail. Coffins, Caskets and Burial Robes always on hand. Calls answered promptly.

Main St Springfield, Ky.

## The Nelson County Normal,

BARDSTOWN, KY.

The Course is divided up into terms of ten weeks each. The course of study is as follows:

| | |
|---|---|
| PROFESSIONAL. | STATE CERTIFICATE. |
| COUNTY CERTIFICATE. | PREPARATORY. |
| COMMERCIAL. | CLASSIC. |
| TELEGRAPH. | STENOGRAPHIC. |

MUSIC, VOCAL AND INSTRUMENTAL.

The school is furnished with all the necessary apparatus and extensive Library. You can enter at any time of year. Good private board $2 per week. Board in the School, $10 per month.

EDGAR CRAWFORD, Principal.

You'd better hurry and get the best of that rheumatism or it may get the best of you. Both muscular and inflammatory rheumatism are instantly relieved with Dr. Bell's Anti-Pain, the world's Greatest Best and most wonderful Pain Killer.

L. T. Travis, Agent Southern R. R., Selina, Ga., writes, "I can not say too much in praise of One Minute Cough Cure. In my case it worked like a charm." The only harmless remedy that gives immediate results. Cures coughs, colds, croup, bronchitis and all throat and lung trouble.

WANTED—Several persons for District Office Managers in this state to represent me in their own and surrounding counties. Willing to pay yearly $600 payable weekly. Desirable employment with unusual opportunities. References exchanged. Enclose self addressed stamped envelope. S. A. Park, 320 Caxton Building, Chicago.

J. I. Berry, Loganton, Pa., writes, "I am willing to take my oath that I was cured of pneumonia entirely by the use of One Minute Cough Cure after doctors failed. It also cured my children of whooping cough." Quickly relieves and cures coughs, colds, croup, grippe and throat and lung troubles. Children like it. Mothers endorse it.

## $8 to $15 Saved on Mens Suit

BY BUYING DIRECT FROM

E. ROSENBURGER & CO.,

202-204 E. 102d St., NEW YORK CITY.

The Largest Clothing Manufacturers in America.

OUR GREAT BARGAIN OFFER!

$5. BOYS' ADONIS SUITS FOR 2.76 with Extra Pants and we Pay Expressage.

These suits are *guaranteed* to be made from Imported Wool Cheviot, in Black, Blue, Grey and Brown in sizes from 3 to 9 years of age. Made up double breasted, with Sailor Collar—Collar fancy embroidered—lined with fast Black Albert Twill Sat on and Patent Waist Bands. Trimming and Workmanship the very best. Sizes for 10 to 15 years, without Sailor Collar. Mention age and if large or small.

When ordering send Post Office, Express Money Order or Registered Letters, also age at last birthday, and if large or small for his age. Money cheerfully refunded if not satisfactory. Send 2c. stamps for samples, tape measure, measuring blanks, etc.

Don't Tobacco Spit and Smoke Your Life Away.

To quit tobacco easily and forever, be magnetic, full of life, nerve and vigor, take No-To-Bac, the wonder-worker, that makes weak men strong. All druggists, 50c or $1. Cure guaranteed. Booklet and sample free. Address Sterling Remedy Co., Chicago or New York.

## Mackville High School

First Term Begins September 4, 1899.

A thorough, practical school for boys and sexes, embracing in its courses of study the Common School branches, Latin, Greek, French, Higher Mathematics, etc. Those wishing to prepare themselves for teaching, and teachers wishing to review their studies before taking the county examinations, will find it to their interest to come to Mackville. Music will be taught by an efficient teacher.

TUITION.

For scholastic month (4 weeks) payable monthly, STRICTLY IN ADVANCE.

| | |
|---|---|
| Primary | $1.50 |
| Intermediate | 2.00 |
| Advanced | 3.00 |
| High School | 3.50 |
| Collegiate | 4.00 |
| Music | 3.00 |

A handsome dormitory for young ladies on school grounds. Board, $2 to 2.50.

W. J. RUMLEY, Principal,

32tf MACKVILLE, KY.

# LYONS

## LAXATIVE SYRUP

NATURES CURE FOR

## CONSTIPATION.

Is made from the choicest extracts of vegetables and fruits, contains no injurious drugs, and is the best prescription that can be compounded for the cure of Constipation, Biliousness, Sick Headache, Nervousness and to dispel Colds and Fevers. It drives out all impurities of the blood and makes the complexion clear.

If you do not like it better than any laxative you have ever used, your druggist will refund the money.

An ideal remedy for children as well as adults. For sale by druggists at 50c. per bottle.

For sale by

HAYDON & ROBERTSON.

SPRINGFIELD, KY.

50 YEARS' EXPERIENCE

# PATENTS

TRADE MARKS, DESIGNS, COPYRIGHTS &c.

Anyone sending a sketch and description may quickly ascertain our opinion free whether an invention is probably patentable. Communications strictly confidential. Handbook on Patents sent free. Oldest agency for securing patents. Patents taken through Munn & Co. receive special notice, without charge, in the

## Scientific American.

A handsomely illustrated weekly. Largest circulation of any scientific journal. Terms, $3 a year; four months, $1. Sold by all newsdealers.

MUNN & Co. 361 Broadway, New York

Branch Office, 625 F St., Washington, D. C.

We Are Always the Leaders

In Quality, Styles and Prices.

Our lead this season is more pronounced than ever before—and why it is so pronounced is that our stock is larger and better selected than we have ever shown.

Our Dress Goods stock includes all the novelties in

PLAIDS,

VENETIANS, COVERTS,

SERGES, CREPONS, TRICOTS,

BROAD CLOTHS AND

BLACK GOODS.

We carry a full line of Dress Trimmings, to match anything in dress goods.

We have bought very heavily in Clothing and shall necessarily make especially low prices from the beginning of the season, in order to get our stock cut down. We make the following remarkably low prices on the following goods:

| | |
|---|---|
| Men's Black Cheviot Suits, $4.00 | Men's Dickey Kersey Pants, $1.75 |
| Boys' Black Cheviot Suits, $3.00 | Boy's Dickey Kersey Pants, $1.50 |
| Child's Black Cheviot Suits, $1.50 | Child's Dickey Kersey Pants, 50c. |

Men's Black Clay Worsted Suits, $4.50

BOY'S Black Clay Worsted Suits, 30

Child's Black Clay Worsted Suit, $1.50

Everything in finer clothing at proportionately low prices.

We are decided leaders in Men's, Women's and Children's fine Shoes. We are showing all the new toes in Blacks, Tans and Patent Leathers. We have a few pointed toe shoes in men's and women's ware worth from $3.50 to $4. We are now offering them for $1.25 to $1.50. Examine and price our shoes before you buy.

Our stock of Carpets, Oil Cloths, Rugs, Lace Curtains, Portieres and Curtain Draperies, is the most complete ever shown in town. Ask to be shown through it when in.

We most cordially invite you to visit us. We will save you money.

## Cunningham & Duncan,

SPRINGFIELD, KY.

# WEBSTER'S

WEBSTER'S INTERNATIONAL DICTIONARY

Hon. D. J. Brewer, Justice of U.S. Supreme Court, says: "I commend it to all as the one great standard authority."

It excels in the ease with which the eye finds the word sought; in accuracy of definition; in effective methods of indicating pronunciation; in terse and comprehensive statements of facts and in practical use as a working dictionary.

*Specimen pages, etc., sent on application.*

G. & C. Merriam Co., Publishers, Springfield, Mass., U. S. A.

INTERNATIONAL DICTIONARY

## Sour Stomach

"After I was induced to try CASCARETS, I will never be without them in the house. My liver was in a very bad shape, and my head ached and I had stomach trouble. Now, since taking Cascarets, I feel fine. My wife has also used them with beneficial results for sour stomach."

JOS. KREHLING, 921 Congress St., St. Louis, Mo.

CANDY CATHARTIC

Cascarets

TRADE MARK REGISTERED

REGULATE THE LIVER

Pleasant. Palatable. Potent. Taste Good. Do Good. Never Sicken, Weaken or Gripe. 10c. 25c. 50c.

... CURE CONSTIPATION. ...

Sterling Remedy Company, Chicago, Montreal, New York. 316

NO-TO-BAC Sold and guaranteed by all druggists to CURE Tobacco Habit.

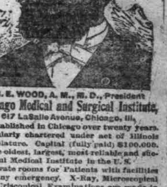

N. E. WOOD, A. M., M. D., President

## Chicago Medical and Surgical Institute,

617 LaSalle Avenue, Chicago, Ill.

Established in Chicago over twenty years. Regularly chartered under act of Illinois Legislature. Capital (fully paid) $100,000. The oldest, largest, most reliable and successful Medical Institute in the U. S.

Private rooms for Patients with facilities for any emergency. X-Ray, Microscopical and Uriscopical Examinations are made in all cases whenever diagnosis is doubtful.

Write for free Book on Deformities and Braces, Club Feet, Curvature of the Spine, Bronchitis, Catarrh, Cancer, Tumors, Piles, Paralysis, Epilepsy, Kidney, Bladder, Eye, Ear, Skin and Blood Diseases, and all Surgical Operations. Best facilities, apparatus and remedies for the successful treatment and cure of all Obscure or Chronic Diseases.

We absolutely guarantee to cure every case of Nervous Debility and diseases resulting from abuses and indiscretions of Youth and Manhood; Spermatorrhœa, Seminal Weakness (night losses and vital drain in urine), Impotency, Varicocele, Hydrocele, Stricture, Phimosis, etc., etc. Charges Reasonable. No incurable cases accepted. No "C. O. D." or "deposit" schemes. Failure is unknown to us: 10,000 testimonial letters on file from cured patients. Many cured at home. Consultation free and confidential, personally or by letter. Write us to-day. 160-page Book on all Chronic and Surgical Diseases and list of 130 questions sent free.

WANTED—Several Trustworthy Persons in this state to manage our business in their own and nearby counties. It is mainly office work conducted at home. Salary straight $900 a year and expenses—definite, bona fide, no more, no less salary. Monthly $75. References. Enclose self-addressed stamped envelope, Herbert E. Hess, Prest., Department M, Chicago.

# Kodol

## Dyspepsia Cure

Digests what you eat.

It artificially digests the food and aids Nature in strengthening and reconstructing the exhausted digestive organs. It is the latest discovered digestant and tonic. No other preparation can approach it in efficiency. It instantly relieves and permanently cures Dyspepsia, Indigestion, Heartburn, Flatulence, Sour Stomach, Nausea, Sick Headache, Gastralgia, Cramps, and all other results of imperfect digestion.

Prepared by E. C. DeWitt & Co., Chicago.

WATERS & BROWNE.

It rests with you whether you continue the nerve-killing tobacco habit. NO-TO-BAC removes the desire for tobacco, without nervous distress, expels the nicotine, purifies the blood, restores lost manhood, makes you strong in health, nerve and pocket book.

STOP SMOKING

NO-TO-BAC from your own druggist, who will vouch for us. Take it with a will, patiently, persistently. One box, $1, usually cures; 3 boxes, $2.50, guaranteed to cure, or we refund money. Sterling Remedy Co., Chicago, Montreal, New York.

A Woman Only Knows

what suffering from falling of the womb, whites, painful or irregular menses, or any disease of the distinctly feminine organs is. A man may sympathise or pity but he can not know the agonies she goes through—the terrible suffering, so patiently borne, which robs her of beauty, hope and happiness. Yet this suffering really is needless.

## McELREE'S Wine of Cardui

will banish it. This medicine cures all "female diseases" quickly and permanently. It does away with humiliating physical examinations. The treatment may be taken at home. There is no continual expense and trouble. The sufferer is cured and *stays cured*. Wine of Cardui is becoming the leading remedy for all troubles of this class. It costs but $1 from any druggist.

For advice in cases requiring special directions, address, the "Ladies' Advisory Department," The Chattanooga Medicine Co., Chattanooga, Tenn.

MRS. C. J. WEST, Nashville, Tenn., writes:—"This wonderful medicine ought to be in every house where there are girls and women."

**DR. J. M. BURTON,**
RESIDENT DENTIST.

TEETH EXTRACTED WITHOUT PAIN!

OFFICE—Hagan Block, up stairs.
SPRINGFIELD, KY.
All Dental Work Strictly First-class.

**JOS. B. CASSELL,**
PHYSICIAN AND SURGEON.
OFFICE HOURS:
9 to 10 A. M. and 7 to 8 P. M.
OFFICE in Apartment Robertson Bldg.

**HUBER H. HORD,**
DENTIST.
OFFICE—REMBART BUILDING,
Permanently located.
SPRINGFIELD, KY.

**DR. J. H. LAMPTON.**
—OFFICE—
Over Waters & Brown's drugstore. Slate at entrance on inside of store.

**DR. J. F. RINEHART,**
SPRINGFIELD, KY.
Now at Cooper Medical College, San Francisco Cal. Will be back about April 1st.

**DR. R. C. CRAYCROFT.**
**DENTIST**
Office over Harness Shop.
SPRINGFIELD, KY.
Will be at Willisburg every Tuesday and at Marksville every Friday. 26tf

**W. F. NEIKIRK**
ATTORNEY-AT-LAW.
OFFICE with C. C. McCHORD.

**W. D. CLAYBROOKE,**
Attorney-at-Law.
Special attention given to the collection of notes and accounts.
Office with W. O. McChord.
SPRINGFIELD, KY.

**W. B. RINEHART,**
ATTORNEY-AT-LAW.
Office over People's Bank.
SPRINGFIELD, KY.

**GEO. C. LAWRENCE,**
VETERINARY SURGEON.
20 Years experience. Charges reasonable.
Office over E. M. Russell's Jewelry Store 59 6m

**Transfer Wagon**
—RUN BY—
**S. E. CLEMENTS,**
Headquarters at Cotton's Undertaking and Furniture Store.
I desire to notify the public that I am prepared to do all kinds of hauling. Special attention given to delivering trunks and moving household goods.
Telephone No. 17, or leave orders.
28tf S. E. CLEMENTS.

**G. R. Harmon,**
THE LIVERYMAN,
Has on hand for the summer season the BEST rigs in town. Fast and safe horses and reliable drivers.
SPECIAL ATTENTION given to commercial men.
MAIN STREET,
SPRINGFIELD, KY.
Telephone No. 9.

**Kentucky Nursery Co.**
We have changed name of Nursery from "Gardner Bros." to "Kentucky Nursery Company" Although under another firm name I will continue to manage the business as heretofore. We have enlarged the plant very much and solicit your trade.
BOONE GARDNER, Mgr.
**Kentucky Nursery Co.**
Beattyville, Nelson Co., Ky.


# ABOUT TOWN.

Lowest prices on boots and shoes at Mansfield's.

S. C B. Leghorn Roosters for sale. MRS. KATE E. LITSEY.

Rev. J. T. Rushing, Presiding Elder of the Lebanon district, will preach at the Methodist Church tonight.

The real bargains in cloaks furs and millinery goods. Prices cut way down to close out at Mansfield's.

Bargains for holidays in cloaks, jackets and skirts. Just received a large shipment bought below value at Mansfield's

Farmers can save one half of their feed by buying a Dain Double Geared feed mill and grinding their feed for stock. For sale by Haydon & Barber.

Tailor-made suits, skirts, waists, underwear and shoes must sell regardless of cost at Mansfield's.

The Board of Town Trustees met Tuesday night and elected the following officers for the ensuing year: A. R. Shultz, chairman, H. R. Thompson, clerk, J. H. Edelen, treasurer, and W. D. Claybrooke, city attorney.

J. M. Corbett, as administrator for Ignatius Corbett, deceased, will have a public sale of stock and household goods at the Corbett farm in the Bear Wallow neighborhood, on Saturday, January 20th.

Sweat will not discolor goods dyed with Putnam Fadeless Dyes These dyes are guaranteed to be absolutely fast to sweating and washing 10c per package. Sold by Haydon & Robertson.

FOR SALE—My stock of B. Leghorns, B. Plymouth Rocks, Light Brahmas, etc., all full breed. Also four stands of bees in fine shape and strong.
J. W. ALLEN,
Adjoining Robt. Buckman on Texas pike.

All persons owing taxes to me as sheriff are hereby notified that unless some settlement is made by next county court day that I will proceed to advertise the property for sale to satisfy all claims.
H. B. POWELL,
Sheriff W. C.

Mr J. B. Grundy has accepted a position with the clothing firm of Leuy Bros., Third and Market streets. Louisville, where he will be glad to see all of his old Washington county friends, John is a popular young man and deserves success in his new undertaking.

Palmer Reed, a colored man employed on the farm of Mr. Robert Parrott about two miles from town, was found dead in a field on last Friday morning. The man had taken a team and gone out on the farm to haul in a load of wood. After he had been gone about two hours Mr. Parrott had occasion to pass the place when he discovered Reed lying on the ground near the wagon and team dead. He had partially loaded the wagon and it is supposed that he dropped over and died from heart disease. The deceased was about forty-five years old and leaves a family.

**A. M. E. Zion Conference.**

Last Sabbath and Saturday were Quarterly Conference and meeting days at the A. M. E. Zion church. Our love feast on Friday night was all ablaze with gratitudes and the Holy Spirit. Miss L. Platt, Supt., conducted the Sunday School with credit. Father Johnson, our venerable P E., delivered a very deep and earnest sermon from the subject, "Christmas Activity." Rev Stones, Pastor of Zion church at Lebanon, at 3 p. m. preached a powerful sermon from the "Immediate Cry of the Rocks." Father Johnson, after making a few remarks, administered the Lord's Supper. The congregation was unusually large The collection was $11.35.

Both Prof. O. G. Duff and Miss E. E. Simms have opened winter schools, and as they are excellent teachers, parents should give them good attendance.

There will be a mum and ragged social at A. M. E. Z. church Saturday night. All invited.
PASTOR.

**Murder Now.**

Henry Shewmaker, the young man who was struck on the head with a scale weight by Henry Shewmaker, a cousin, at Marksville about two weeks ago, died on Sunday night last from the effects of the blow. The young man's skull was fractured and although for a time he appeared to have a chance to recover, his condition became worse and death resulted. His assailant is supposed to have left the country, as he has not been seen in the neighborhood since last Friday The Henry Shewmaker who was killed was about 20 years of age and a son of Butler Shewmaker who was killed about twelve years ago by Lee Riley with whom he had a difficulty. This killing also occurred at Mackville. The young man who now stands charged with murder is about 21 years old and a son of Uriah Shewmaker. There are several conflicting reports regarding the killing, one being that it was without provocation, and then again it is said that the deceased was advancing on the other with a knife when he was struck.

**Notice.**

All subscriptions to the Christian Church fund would be gladly received by the building committee this month. Pay in at either Bank in Springfield.
W. F. ROGERS,
Financial Secty.

## PERSONAL.

Mr. W. K. Robertson is in Cincinnati on business.

Mrs. D. B. Cleaver was in Lebanon the first of the week.

W. E. Leachman was in Louisville the first of the week.

Mr. and Mrs. C. C. McChord have returned from Frankfort.

Miss Katie Cain entertained at euchre Tuesday afternoon.

Dr. Hord and W. H. Rinehart were in Lebanon on Sunday last.

Harry Browne, of Lebanon, was in town Tuesday on a little business.

Mrs. J. G. Mansfield and Miss Myrtle are in Louisville and Cincinnati this week.

Mrs. Finley Scruggs and little son, Charles, of Chicago, are visiting relatives here.

Miss Willie Knott entertains the Once-A-Week Club at euchre at her home this evening.

Mr. Harrison, representing the L. & N. railroad company, was here Tuesday to settle some claims against the railroad.

Jim Cheschier has taken a position as salesman with McChord & Robertson where he will be glad to see his many friends.

Mr. T. E. Scott, of Reardon, Ohio, has bought of Mrs. Mary Jones her farm near town and has moved with his family to it.

William A. Thompson, one of the progressive young farmer of the Pleasant Grove neighborhood, paid this office a call yesterday.

Misses Anderson, Schooling and Edwards, three charming young ladies of Lebanon, were visitors at the home of Mr. and Mrs. R. F. McElroy last week.

Mr. J. S. McIntire, of the county, added his name to our growing subscription list yesterday. Mr. McIntire says that this has been a fine winter for farmers so far.

Miss Anna Osborn, of Fredericktown, came to Fenwick on Monday to matriculate with Prof. Edwards in the Teachers' County Certificate class. She will board with her former teacher, Miss Maggie Smith.

Mr. and Mrs. C. A. Greene and Mrs W. K. Marks and two sons, Rob and Perry, left Tuesday for their new home at Blue Ridge, Ga. Their many friends in Springfield will regret their departure and it is to be hoped that they will soon return.

Miss Nichols, of Danville, was the guest of Mrs. Howard B. McElroy last week. On Friday evening Mrs. McElroy entertained in her honor at the W. T. McElroy home and a very delightful evening was enjoyed by the young people present.

**Notice.**

All persons indebted to me as assignee of Ed. M. Russell either by note or open account will call at my office and pay. This assigned estate must be settled at once. T. S. MAYES, Assignee of Ed. M. Russell. 59tf

**HENRY KOEHLER & COMPANY,**
Lumber Dealers of Louisville, Ky., invite correspondence with mill men who have lumber for sale. They buy Poplar and Hardwoods in mixed cars. Dry or Green. Write them. 1f23

IT WON'T CURE YOUR HEART DISEASE

Neither will anything else. But the Red Circle Pill will cure thousands of people who think they have Heart Disease. True enough a diseased heart palpitates but Palpitation does not necessarily mean a diseased heart. It is in the latter event that you are advised to take the Red Circle 1 it Nature will do the rest.


**Thousands Have Kidney Trouble and Don't Know it.**

How To Find Out.

Fill a bottle or common glass with your water and let it stand twenty-four hours; a sediment or settling indicates an unhealthy condition of the kidneys. If it stains your linen it is evidence of kidney trouble: too frequent desire to pass it or pain in the back is also convincing proof that the kidneys and bladder are out of order.

What to Do.

There is comfort in the knowledge so often expressed, that Dr. Kilmer's Swamp-Root, the great kidney remedy fulfills every wish in curing rheumatism, pain in the back, kidneys, liver, bladder and every part of the urinary passage. It corrects inability to hold water and scalding pain in passing it, or bad effects following use of liquor, wine or beer, and overcomes that unpleasant necessity of being compelled to go often during the day, and to get up many times during the night. The mild and the extraordinary effect of Swamp-Root is soon realized. It stands the highest for its wonderful cures of the most distressing cases. If you need a medicine you should have the best. Sold by druggists in 50c. and $1. sizes.

You may have a sample bottle of this wonderful discovery and a book that tells more about it, both sent absolutely free by mail, address Dr. Kilmer & Co., Binghamton, N. Y. When writing mention reading this generous offer in this paper.

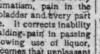
Home of Swamp-Root.


## MACKVILLE.

From Our Regular Correspondent.

Albert Powell sold a bunch of hogs to J. B. Peter at 3½ cents per pound.

John Hiatt bought a horse from Jesby Mickerson for $40.

W. J. Raybourne sold a horse to Will Cocanougher, of East Texas, for $70.

Born—On the 5th a fine 12 pound boy to the wife of L. R. Bottoms.

Miss Edna Colvin, of your town, is visiting the family of Mr. Green Foster is Mackville.

Miss Cora Trent, of near Sharpsville, is visiting her brother, T. J. Trent this week.

Miss Sallie Shewmaker is visiting her sister, Mrs. Dade Cocanougher, of East Texas.

Messrs. Brown and Hale, in company with Misses Cheatham and Shirley, of Willisburg, attended services at the Methodist church Sunday.

Mark Stines, of Cornishville, passed through town Sunday enroute to Gravel Switch.

Misses Maggie and Lily Sweeney gave a very pleasant social last Wednesday evening.

The second quarterly meeting was held at the Methodist church Saturday and Sunday, S. F Poltt, P. E., conducting it.

Rev Charles Humphrey, of West Point, Ky., who has been visiting his father, has returned home.

We are glad to report that Mrs Pearl Twoney is convalescent.

Miss Maggie Sweeney was the pleasant guest of the family of John Hiatt last week.

## FREDERICKTOWN.

From our Special Correspondent.

News is quite scarce in our little town but I will try and find you a few items of interest,

J. Norris Shaunty, Mr. Alexander and Mr. Womble, of the Louisville University spent Xmas week the guest of Mrs. S. A. Shaunty.

The cold weather didn't stop the socials and parties.

The young folks spent a very pleasant evening with Miss Hester Ross during the holidays.

Miss Florence Hamilton spent the holidays at home and entertained her friends on New Year's night in a most royal style.

Miss Daisy Shaunty has returned home after a pleasant visit to friends in Nelson county.

Miss Sallie Ross is visiting in Danville this week.

Miss Maria Hagan who has been quite sick, I am glad to say is much improved.

Messrs. Charlie and Chester Cecil after a week's visit at home have returned to Gethsemane.

Miss Ella D. Shaunty is visiting Tucker Heights.

Rev. Father Buckman and sister, who have been quite ill are much improved at this writing.

Miss Della and Myrtal Crooke are visiting friends at Tip Top.

Mr. Thomas Mudd made a business trip to Louisville Saturday.

Miss Etta Croake is visiting Mrs. Hugh Stiles.

Misses Rose Osborne and Mary L. Mudd entered school at St. Catherines Monday last.


**Consumption Threatened.**

C. Unger, 812 Maple St. Champaign, Ill., writes: "I was troubled with a hacking cough for a year and I thought I had the consumption, I tried a great many remedies and was under the care of physicians for several months, I used one bottle of Foley's Honey and Tar and it cured me, and I have not been troubled since." Haydon & Robertson.


## MOORESVILLE

From Our Special Correspondent

We met David L. Humphrey the other day and he wore a broad smile. It is a ten pound boy, consequently he is happy.

Mr. George Grigsby started from Fredericktown last Saturday evening when his horse fell with him breaking his left collar bone. He was removed to his home Sunday. Dr. George Shaunty set the broken bone and he is now doing well.

Look out for several more weddings ere long.

Miss Estella Ellis visited Miss Nettie Hardin at Bloomfield last week.

All of the ice houses have been filled with ice six inches thick.

A small crowd was out to hear Rev. Wm. Stallings preach last Sunday at New Hope church.

Mr. O. B. Crouch and Mrs. Susie A. Goatly gave dances last week. Both were well attended and everything passed off nicely.

Mr. Joe Bishop and wife, of Polin, were in our midst last Sunday.

E. G. Beblet and Ike Lynch removed this week, the former to the Peter Barlow farm and the latter to Maud.

Several of our women and men were in Springfield last Monday shopping and attending to other business.

Mr. Arthur Moore gave the young folks a dance last Monday night.

Mr. Andrew Kirsck and Robt. Tingle will remove to Nelson this week.

W. S. Good was over in Nelson last Saturday on business.

Mr. Dude Cheschior, of Illinois is visiting friends and relatives near here.

Corn is selling at 40 cents per bushel.

**Notice.**

All persons indebted to the firm of T. S Mayes & Co., or Clements & Mayes, will please call at my office and settle. These firms have dissolved and their business must be settled up.
T. S. MAYES,
50tf Springfield, Ky.


Nasal catarrh quickly yields to treatment by Ely's Cream Balm, which is agreeably aromatic. It is received through the nostrils, cleanses and heals the whole surface over which it diffuses itself. A remedy for nasal catarrh which is drying or exciting to the diseased membrane should not be used. Cream Balm is recognized as a specific. Price 50 cents at druggists or by mail. A cold in the head immediately disappears when Cream Balm is used. Ely Brothers, 56 Warren Street, New York.


## POLIN.

(From Our Special Correspondent.)

Mr. William Scott and wife spent Sunday with R. J. Crouch and family.

Mr. Davis Crow and wife have moved to their new home near this place.

Mr. Fred Grigsby and charming sister, Miss Bertha, passed through our village Thursday eve.

The social given last Thursday night by Mr. John Reynold and wife was quite an enjoyable affair.

Miss Edna Crouch is the pleasant guest of Mrs. Suda Grey this week.

Little Lettie Bishop spent several days with her aunt, Mrs. Mattie Gist last week.

Mr. J. O. Camic is quite sick again.

We are glad to say Miss Eliza Scott is out again after a long illness of typhoid fever.

Thaddeus Cheatham begun a writing school Monday at the Polin school house.

Mr. James Barnett bought a farm of John Crow for $1 100.

There is a certain bachelor of the Polin neighborhood, who says he wants to marry a girl of 15 and worth $1 500, must be six feet tall.

## Sale Notice.

On Monday, January 22, 1900, I will sell at public outcry at Court House door in Springfield, Ky., a small farm of about 30 acres, well improved, situated at Simms, Postoffice, Washington County Ky.

Terms reasonable and made known on day of sale.

Mrs. Hettie Spalding, of Bardstown.

ACTS GENTLY ON THE KIDNEYS, LIVER AND BOWELS
CLEANSES THE SYSTEM
DISPELS COLDS EFFECTUALLY
OVERCOMES HEADACHES & FEVERS
HABITUAL CONSTIPATION
TO GET PERMANENTLY ITS BENEFICIAL EFFECTS.
BUY THE GENUINE - MANUF'D BY
CALIFORNIA FIG SYRUP CO.


## TEXAS.

From Our Regular Correspondent.

Mrs. Sidney Green left Monday for Georgia where she will spend the winter.

Mr. Naylor Kimberlin, after having spent the holidays at home, left Tuesday for Georgia.

Miss Katie Lee Yeager, of Danville, is visiting relatives at this place.

Mrs. John Dells, of Perryville, is in our midst.

H. H. Claybrooke was at home Sunday.

Mr. Owen and wife are visiting Mrs Owen's father, Mr. J. G. Goode.

Mr. S. S. Durrett and family, of Spencer county, are visiting Mrs. J. M Mayes.

Owing to the illness of our pastor, Rev. R. L Purdom, there was no preaching at Bethlehem Sunday.

Miss Effie Kimberlin entertained Tuesday in honor of her visitor, Miss Dollie Kimberlin. Quite an enjoyable evening was spent by all and ten o'clock came too soon. We are sorry to say Miss Dollie has been called home by the illness of her mother.

There is a singing school in progress at Bethlehem conducted by Prof. Saunders.

## McINTIRE.

From Our Regular Correspondent.

Christmas and New Years, with all their joys and sorrows, have come and passed since our little village was heard from.

Mrs. Susan Fields, a most respected old lady, died January 1st at her home near here, of Paralysis, and was laid to rest in St. Rose cemetery Wednesday January 3rd. She leaves two children and several step children and large concourse of friends to mourn her loss.

Mr. William Morley and John Howell, of Buffalo, are visiting and friends around here.

Mr. Kent Blanford is visiting relatives in Davies county at this writing.

Miss Laura Wheatley, accompanied by her brother, Will, of Kansas, is visiting relatives in Louisville at this writing.

Messrs. Martin Osborne and Walter Riney, of Daviess county, are visiting relatives at present.

Mrs. Charlie McIntyre has returned home after a pleasant visit to her father and family in Meade county.

Mr. Charlie Johnson has accepted a position as clerk for Cunningham & Duncan, of our city. Mr. Johnson was a merchant at this place quite a while and has quite a concourse of friends, It is hoped he will be as well liked there as he was here.

Several from here attended meeting in Springfield last Sunday.

Mr. W. L. Thompson began a subscription school in Cecilville last Monday, and as Mr. Thompson is quite a learned teacher it is needless to say he will have a good school.

Miss Katie Badgett is in Louisville.


AGENTS WANTED—FOR "THE LIFE AND Achievements of Admiral Dewey," the World greatest naval hero. By Special Permission. His long time friend and side tour of the nation's ideal. Big, quick sellers. Best terms. Only $1.00. Exclusive home and Big Commissions. Outfit free. Chance of a lifetime. Write quick The Dominion Company, 321 Fifth Ave. & 22d St. Chicago.

**How Are Your Kidneys?**

Dr. Hobbs' Sparagus Pillsare all kidney pills. Sparagus. Acts Starting Immediately. Cures or $1.00 refunded. Sold by druggists. Dr. Hobbs Medicine Co., Chicago or N. Y.



# 1900

You Have Our Best Wishes
FOR THE
# NEW YEAR.

We Will Continue in Business.
Your Trade is Wanted,

We will make every effort to get it. Our purchases are very heavy for Spring. Our prices will be the lowest. Just received New CARPETS.

Reduction in Prices
**On all Winter Suits, Overcoats and Cloaks.**

JUST RECEIVED 6,000 YARDS TOBACCO COTTON.

We thank you for past favors and earnestly solicit a continuance of your business with us.

**McChord & Robertson.**



# We Buy and Sell!

We will give the farmers a trade; we are prepared to pay highest cash price for wheat or feed, and we have all kinds of farming implements for sale. We have a big line of plows, wheat drills, etc.

...Our line of...
**Buggies, Phaetons Surreys, Etc.**

Makes a handsome display. Call and make a selection. We also handle coal, and now is a good time to lay in your winter's supply. Get our prices.

**THOMPSON & LAKE,**
SPRINGFIELD, KY.



**SEND NO MONEY**

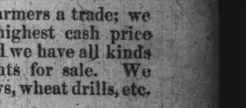

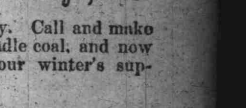

Address, SEARS, ROEBUCK & CO. (Inc.) Chicago, Ill.



**A BUSINESS EDUCATION**

Is absolutely necessary to the young man or young woman who would win success in life. This being conceded, it is of first importance to get your training at the school that stands in the very front rank—

**BRYANT & STRATTON BUSINESS COLLEGE,**
LOUISVILLE, KY.

BOOK-KEEPING, SHORTHAND, TELEGRAPHY.

Seven experienced teachers, each one a specialist in his line. Graduates of this college are employed in 1 business houses. Write for beautiful book giving the testimonials from graduates occupying prominent positions all over the United States. It will be mailed to you FREE.



WANTED—SEVERAL BRIGHT AND HONEST persons to represent us as Managers in this and close by counties. Salary $900 a year and expenses. Straight, bona fide, no more, no less salary. Position permanent. Our reference, any bank in any town. It is mainly office work conducted at home. Reference. Enclose self addressed stamped envelope. The DOMINION COMPANY, Dept. 8, Chicago, Ill.



**To Cure Constipation Forever.**

Take Cascarets Candy Cathartic. 10c. If C. C. C. fail to cure, druggists refund money.


Try one of our combination offers. The News-Leader and Courier-Journal two-week one year only $1.25; or the News-Leader and Weekly Dispatch same price, and other combinations just as good. This is open to old subscribers renewing as well as to new ones.

NEWS-LEADER, $1 a year.

## A Ghost Story

A special correspondence from Bardstown says: Strange stories are being circulated concerning a monster oak tree that grows in the rear of an old tollgate near the Louisville turnpike and adjacent to the fair grounds, a short distance from this place. The vicinity of this tree is said to be haunted, and many of those people who have occasion to travel the pike after night aver that supernatural sights and singular noises are to be seen and heard in that locality.

Three or four years ago Charles Merriwether, an aeronaut attached to Cooper circus made a balloon ascension from the fair grounds. For some cause his parachute failed to work properly after he had made his leap for a descent, and he was precipitated into the top of the giant oak mentioned above. He crashed through the branches of the tree to the earth, a distance of thirty feet or more, with the result that his death followed in terrible agony a few minutes later.

It is the spirit of this men that is said to haunt the oak tree. Reputable citizens residing along the pike declare that uncanny manifestations occur almost nightly in the vicinity of the tree. The most startling story however, is told by a traveling salesman for a Louisville firm, who was returning here late at night recently from Cox's Creek, where he had been to sell a bill of goods.

When near the fair grounds, he said, he saw a shadowy balloon hovering in the sky to the rear of the tollgate. The night was intensely dark and the course of the balloon was marked by a vivid red light. He stopped his horse and watched the maneuvers of the mysterious airship. It suddenly gave a lurch as if released from a heavy weight. Before the drummer who was thoroughly frightened, could whip his horse into action, he avowed he distinctly heard the crashing of a heavy body through the branches of a tree. This was followed by a number of unnatural groans, and then all became quiet. The drummer lost no time in reaching town, where he told his story at a hotel. What gives weight to the salesman's story is that he is an utter stranger in this section, and had never heard of the tragic death of the aeronaut.

Other stories similar to this are told by people of unquestioned veracity who have had occasion to be in the vicinity of the haunted tree after night. It is said the supernatural manifestations began to occur shortly after Merriwether's fatal leap, and there is but little doubt in the minds of those who are acquainted with the circumstances that the spirit of the aeronaut revisits the scene of his awful death.

---

Coughs and colds come uninvited, but you can quickly get rid of them with a few doses of Coussen's Honey of Tar. Price 25 and 50 cents. Haydon & Robertson, druggists.

---

I want to let the people who suffer from rheumatism and sciatica know that Chamberlain's Pain Balm relieved me after a number of other medicines and a doctor had failed. It is the best liniment I have ever known of—J. A. Dodgen, Alpharetta, Ga. Thousands have been cured of rheumatism by this remedy. One application relieves the pain For sale by Haydon & Robertson.

## A Big Industry.

In a recent letter descriptive of a Cuban sugar plantation, Mr. Aubrey Williams says no one can form a just conception of its immensity until they have seen one. They cover many acres, and there are generally small railroads running in every direction over the plantation to bring the cane in from the fields to the mill, and to take the refined sugar to the large railroad whence it is shipped to all parts of the world. During the process of being made into sugar, the cane juice, in about six hours, travels on an average of about six miles through pipes and sluices before it is ready for shipping. One plantation, last year, turned out 250 000 sacks of sugar of three hundred pounds each, and that was considered little over half a crop. The uses the cane itself is put to are many. It will feed all the stock required, both to raise the crop and run the mill, and after the juice is taken from it, the crushed stalk will furnish fuel to run the plantation trains. The country is ideal for stock raising. Sometimes the grass is high enough to completely conceal a man on horseback twenty feet distant. The undergrowth is luxuriant, and there is no expense attached to the wintering of cattle, as in the states.—Harrodsburg Democrat.

---

### Having a Great Run on Chamberlain's Cough Remedy

Manager Martin, of the Pierson drug store, informs us that he is having a great run on Chamberlain's Cough Remedy. He sells five bottles of that medicine to one of any other kind, and it gives great satisfaction. In these days of la grippe there is nothing like Chamberlain's Cough Remedy to stop the cough heal up the sore throat and lungs and give relief within a very short time. The sales are growing, and all who try it are pleased with its prompt action.—South Chicago Daily Calumet. For sale by Hayden & Robertson, druggists.

---

The worst after effects of Influenza arise from deranged functions of the liver. Clear the blood at once with Herbine, for it will strengthen the liver to withdraw from circulation the biliary poisons. Price 50 cents. Haydon & Robertson, druggists

---

### To Cure a Cold in One Day

Take Laxative Bromo Quinine Tablets All druggists refund the money if it fails to cure. E. W. Grove's signature on every box. 25c. 87-26t

---

If Gloomy and nervous, and looking on the dark side of things, take a few doses of Dr. M. A. Simmons Liver Medicine, and the gloom will disappear.

J. A. Lambert of Rachel, N. C., writes: "I heartily endorse Foley's Kidney Cure. It does what you claim it will do, and there is nothing equal to it, and I thank you for the good it has done me." Haydon & Robertson,

## Unpleasant Bedfellows.

The adventures of naturalists in odd corner of the globe rival the experiences of explorers in variety and interest. Dr. Maximillian Schümann, a Belgian naturalist, journeyed through Mexico, not many years ago, and here is one of the reminiscences which he brought back with him:

I had gone a day's journey on horseback from the city of Zacatecas toward the southeast to examine some ancient Toltec ruins.

I arrived at my destination late at night and lighted a fire within the ruins to make my supper. After eating I spread my blanket and lay down. When I awoke in the morning, my first impulse was to stretch out my hand. I threw it out from under the blanket, and as I did so it almost touched a big, poisonous rattlesnake, quietly coiled by my side. I escaped by the merest chance.

Looking toward my feet, what was my astonishment to see six other rattlesnakes coiled at intervals over my body.

The reptiles did not belong to the variety commonly known in California, but were of a peculiarly poisonous species found in hot regions. When I lighted my fire in the evening, it was too dark to see the snakes, which, I presume had crept along the walls.

The altitude of the ruins is nearly eight thousand feet, and so the nights are cold. My fire had attracted the reptiles. When they approached it they found my bed, and discerning the warm blankets, crawled up on them and went to sleep.

I extricated myself from the blanket with infinite care. Once on my feet I was no longer afraid of the reptiles, but as I already had specimens of them in my collection, I killed them all and nailed them to the adobe wall with my card on each.


# Have You Heard Of It?

You may have heard about SCOTT'S EMULSION and have a vague notion that it is cod-liver oil with its bad taste and smell and all its other repulsive features. It is cod-liver oil, the purest and the best in the world, but made so palatable that almost everybody can take it. Nearly all children like it and ask for more.

**SCOTT'S EMULSION**

looks like cream; it nourishes the wasted body of the baby, child or adult better than cream or any other food in existence. It bears about the same relation to other emulsions that cream does to milk. If you have had any experience with other so-called "just as good" preparations, you will find that this is a fact.

The hypophosphites that are combined with the cod-liver oil give additional value to it because they tone up the nervous system and impart strength to the whole body.

50c. and $1.00, all druggists.
SCOTT & BOWNE, Chemists, New York.



# Every Month

there are thousands of women who nearly suffer death from irregular menses. Sometimes the "period" comes too often—sometimes not often enough—sometimes the flow is too scant, and again it is too profuse. Each symptom shows that Nature needs help, and that there is trouble in the organs concerned. Be careful when in any of the above conditions. Don't take any and every nostrum advertised to cure female troubles.

## BRADFIELD'S FEMALE REGULATOR

is the one safe and sure medicine for irregular or painful menstruation. It cures all the ailments that are caused by irregularity, such as leucorrhœa, falling of the womb, nervousness, pains in the head, back, breasts, shoulders, sides, hips and limbs. By regulating the menses so that they occur every twenty-eighth day, all those aches disappear together. Just before your time comes, get a bottle and see how much good it will do you. Druggists sell it at $1.

Send for our free book, "Perfect Health for Women."

THE BRADFIELD REGULATOR CO. ATLANTA, GA.


Croup, the great enemy of childhood, succumbs at once to the soothing influence of Dr. Bell's Pine-Tar-Honey. Bronchial affections lose their danger when this great remedy is at hand. No home should be without it.

---

Protracted headache often results from overworking or straining the eyes. Sutherland's Eagle Eye Salve rests the eyes by taking out all the inflammation and then strengthens the sight and removes the headache by acting as a tonic to the optic nerves.

---

Chapped hands, cracked lips and roughness of the skin cured quickly by Banner Salve, most healing ointment in the world. Haydon & Robertson.

### How Fishes Breathe.

Fishes breathe, as is well known, says Ulric Dahlgren in the Princeton Bulletin, by passing a stream of water through the oral cavity, in at the mouth and out by two lateral openings, the gill clefts. This is accomplished by a rhythmic motion, plainly visible, the nature of which, however, has never been accurately described, our best text-books of ichthyology calling it "swallowing," "an act similar to swallowing," &c.

The writer's discovery of two membranous valves just inside the teeth has made possible the following conception of the breathing of teleost fishes.

The construction and operation of the fish's apparatus is that of a perfect two-valve pump. In such a pump there must be a chamber which possesses two openings, each guarded by a valve. The forces necessary to operate such a structure are three (or six) in number: First, a force so applied as to alternately contract and expand the chamber; second, a force to alternately shut and open the posterior (exit) valve; third, a force to alternately shut and open the anterior valve. These valves must be operated in proper sequence to the expansion and contraction of the chamber. The valves may be operated either by separate mechanism or by the automatic action of a current passing through the chamber.

It is to this latter point that attention is called in the case of the fish. Here we find a chamber (the oral cavity) and two openings, the mouth (anterior opening) and the double gill opening (posterior opening). Muscular force is applied to expand and contract the oral cavity. But no such direct application of muscular force is needed to open and close the anterior and posterior openings. This is done automatically by the branchiostegal valves in the gill opening (or posterior opening), and by the maxillary and mandibular breathing valves in the mouth opening (or anterior opening).

The fish is thus not required to use separate muscles to close and open the passages, but the loss of energy due to friction and retarded momentum of the valves must be added to that required to expand and contract the oral cavity. It is simply a mechanical economy such as is found in the heart.

---

### $2. WORTH OF PRESENTS

For 50c worth of work: We are giving away Watches, Bicycles, Sewing Machines, Guns, &c., &c., to introduce our paper PASTIME, a high class illustrated family paper of from 16 to 32 large pages, 64 to 128 columns of Choice Good Stories, Literature, Art, Humor, Letters of Travel in Foreign Lands, &c., &c. And all you have to do to get $42 worth of presents is to get 10 subscribers at 10c each. Send 10c in stamps for full particulars long list of presents and our paper. PASTIME for 6 months. THE PASTIME Co., Louisville, Ky.

---

Haydon & Robertson, Druggists, guarantee every bottle of Chamberlain's Cough Remedy and will refund the money to any one who is not satisfied after using two-thirds of the contents. This is the best remedy in the world for lagrippe, coughs, colds, croup, and whooping cough and is pleasant and safe to take. It prevents any tendency of a cold to result in pneumonia.

## $2.75 BOX RAIN COAT

A REGULAR $5.00 WATER-PROOF MACKINTOSH for $2.75 SEND NO MONEY. Cut this ad. out and send to us, state your height and weight, state number of inches around body at breast, taken over vest under coat, close up under arms, and we will send you this coat by express, C.O.D., subject to examination. Examine and try it on at your nearest express office, and if found exactly as represented and the most wonderful value you ever saw or heard of, and equal to any coat you can buy for $5.00, pay the express agent OUR SPECIAL OFFER PRICE, $2.75, and express charges.

THIS MACKINTOSH is latest 1900 style, easy fitting, made from heavy waterproof, tan color, genuine Davis Covert Cloth; full length, double breasted, Sager velvet collar, fancy plaid lining, waterproof sewed seams. Suitable for both Rain or Overcoat, and guaranteed GREATEST VALUE ever offered by us or any other house. For Free Cloth Samples of Men's Mackintoshes up to $5.00, and Made-to-Measure Suits and Overcoats at from $5.00 to $10.00, write for FREE SAMPLE BOOK No. 80C. Address,

SEARS, ROEBUCK & Co. (Inc.) CHICAGO.
(Sears, Roebuck & Co. are thoroughly reliable.—Editor.)


Persons who lead a life of exposure are subject to rheumatism, neuralgia and lumbago, will find a valuable remedy in Ballard's Snow Liniment; it will banish pains and subdue inflammation. Price 25 and 50 cents. Haydon & Robertson, druggists.

### A White Tiger.

A white tiger is not often heard of and in these days of skepticism the existence of such would be denied by many, or accounts of its discovery would, at least, be recived with extreme caution. That there have been well-authenticated cases of complete or partial albinoism in tigers, however admits of no doubt; there is Major D. Robinson's specimen (11 feet 9½ inches), shot at Poona, and the skin of one was exhibited: if we remember rightly, some nine or ten years ago in London, to go no further back for records. Now we have another instance in the tiger recently shot in the Dibrughar District, Assam, by Mr. Greenlah of Naborkutis.

### Helpful Suggestions.

Have a mop for washing dishes. It saves the hands and can be used to clean jars and large-mouthed bottles that cannot be washed with the hands and dishcloth.

Study the arrangement of the kitchen and have everything in the most convenient place. A single step saved each day means 365 in a year. To save a dozen or a hundred a day is restful to think of.

---

In the course of a lecture to an unimpressionable Scotch audience De Rougemont, talking of "the dear, dear days," explained that he had a good memory and a better imagination. An unbeliever in the unreserved seats persisted in asking unanswerable questions, which ultimately brought out an interesting reflection.

"I have always found," said the wanderer, "that it was enough for one ass to bray at a time."

### How's This?

We offer One Hundred Dollars Reward for any case of Catarrh that cannot be cured by Hall's Catarrh Cure.

F. J. CHENEY & CO., Props, Toledo, O.

We, the undersigned, have known F. J. Cheney for the last 15 years, and believe him perfectly honorable in all business transactions, and financially able to carry out any obligation made by their firm.

West & Truax, Wholesale Druggists, Toledo, O.,

Walding, Kinnan & Marvin, Wholesale Druggists, Toledo, O.

Hall's Catarrh Cure is taken internally acting directly upon the blood and mucous surfaces of the system. Price, 75c. per bottle. Sold by all druggists. Testimonials free.

Hall's Family Pills are the best.

---

Walker's Tonic is the link that picks up the vital force of man in his run down state and binds him to health and strength by recuperating the brain, regulating the action of the heart and nourishing the Nervous System.

---

If Banner Salve doesn't cure your piles, your money will be returned. It is the most healing medicine in the world. Haydon & Robertson.


## TRUSSES, 65c, $1.25 AND UP

We are selling the very finest Trusses made at FACTORY PRICES, less than one-third the price charged by others, and WE GUARANTEE TO FIT YOU PERFECTLY. Say whether you wish our 65c French Truss or our $1.25 New York Reversible Elastic Truss, illustrated above, cut this ad. out and send to us with OUR SPECIAL PRICE named, state your Height, Weight, Age, how long you have been ruptured, whether rupture is large or small; also state number inches around the body on a line with the rupture, say whether rupture is on right or left side, and we will send either truss to you with the understanding, if it is not a perfect fit and equal to trusses that retail at three times our price, you can return it and we will return your money.

WRITE FOR FREE TRUSS CATALOGUE which shows our entire line of trusses, including the New $10.00 Leo Truss that cures almost any case, and which we sell for $2.75 Address SEARS, ROEBUCK & Co. CHICAGO


only remedy for blind, bleeding or protruding piles, endorsed by physicians cures the most obstinate cases. Price 50 cents in bottles, Tubes 75 Haydon & Robertson.

## $4.95 SEAL PLUSH — SEND NO MONEY

CUT THIS AD. OUT and send to us, state your weight and height also number inches around body at bust and neck, and we will send this Beautiful Plush Cape to you by express, C.O.D., subject to examination. You can examine and try it on at your nearest express office and if found perfectly satisfactory, exactly as represented and the MOST WONDERFUL VALUE you ever saw or heard of, pay the express agent OUR SPECIAL OFFER PRICE $4.95 and express charges. Express charges will average 40 to 75 cents for 1,000 miles.

This Circular Plush Cape is very latest style for Fall and Winter, made of finest Salt's Seal Plush, 20 inches long, cut full sweep, lined throughout with Mercerized Silk in black, blue or red. Very elaborately embroidered with soutache braid and black beading as illustrated. Trimmed all around with extra fine Black Thibet Fur, heavily interlined with wadding and fiber chamois. Write for free Cloak Catalogue. Address,

SEARS, ROEBUCK & CO., CHICAGO
(Sears, Roebuck & Co. are thoroughly reliable.—Editor.)


### Tetter, Salt-Rheum and Eczema.

The intense itching and smarting incident to these diseases is instantly allayed by applying Chamberlain's Eye and Skin Ointment. Many very bad cases have been permanently cured by it. It is equally efficient for itching piles and a favorite remedy for sore nipples chapped hands, chilblains, frost bites and chronic sore eyes. 25 cts. per box.

---

Dr. Cady's Condition Powders, are just what a horse needs when in bad condition. Tonic, blood purifier and vermifuge. They are not food but medicine and the best in use to put a horse in prime condition. Price 25 cents per package.

### Beauty Is Blood Deep.

Clean blood means a clean skin. No beauty without it. Cascarets, Candy Cathartic clean your blood and keep it clean, by stirring up the lazy liver and driving all impurities from the body. Begin to-day to banish pimples, boils, blotches, blackheads, and that sickly bilious complexion by taking Cascarets,—beauty for ten cents. All druggists, satisfaction guaranteed, 10c, 25c, 50c.

### A WONDERFUL DISCOVERY.

Not only cures, but it keeps well. Is sold by an organized company of responsible business men and has the endorsement of thousands of clergymen and noted people throughout the country. We speak of that wonderful instrument. Electropoise, and ask your careful examination into the cures it has wrought. Col. A. P. Nunally, of the Inter Ocean, Chicago, writes: "Nearly three years' experience with Electropoise only confirms the truth of your claims. I say to my friends that this instrument is a most wonderful invention and I would not part with mine if I could not get another." Send address for our book giving letters from people who have been cured by Electropoise. ELECTROPOISE CO., 513 Fourth Ave., Louisville, Ky.

### Keep It in Your Home,

And when the bowels fail to act properly, take a dose of Lyon's Laxative Syrup—It acts gently but effectually on the kidneys, liver and bowels; will keep your system in good working order and make your complexion clear.

### No-To-Bac for Fifty Cents.

Guaranteed tobacco habit cure, makes weak men strong, blood pure. 50c, $1. All druggists.


# Boils and Pimples Give Warning.

## AN UNFAILING SIGN THAT NATURE IS APPEALING FOR HELP.

When Nature is overtaxed, she has her own way of giving notice that assistance is needed. She does not ask for help until it is impossible to get along without it. Boils and pimples are an indication that the system is accumulating impurities which must be gotten rid of; they are an urgent appeal for assistance—a warning that can not safely be ignored.

To neglect to purify the blood at this time means more than the annoyance of painful boils and unsightly pimples. If these impurities are allowed to remain, the system succumbs to any ordinary illness, and is unable to withstand the many ailments which are so prevalent during spring and summer.

Mrs. L. Gentile, 2004 Second Avenue, Seattle, Wash., says: "I was afflicted for a long time with pimples, which were very annoying, as they disfigured my face fearfully. After using many other remedies in vain, S. S. S. promptly and thoroughly cleansed my blood, and now I rejoice in a good complexion, which I never had before."

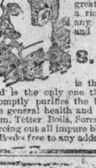

Capt. W. H. Dunlap, of the A. G. S. R. R., Chattanooga, Tenn., writes: "Several boils and carbuncles broke out upon me, causing great pain and annoyance. My blood seemed to be in a riotous condition, and nothing I took seemed to do any good. Six bottles of S. S. S. cured me completely and my blood has been perfectly pure ever since."

## S. S. S. FOR THE BLOOD

is the best blood remedy, because it is purely vegetable and is the only one that is absolutely free from potash and mercury. It promptly purifies the blood and thoroughly cleanses the system, builds up the general health and strength. It cures Scrofula, Eczema, Cancer, Rheumatism, Tetter Boils, Sores, etc., by going direct to the cause of the trouble and forcing out all impure blood.

Books free to any address by the Swift Specific Co., Atlanta, Ga.



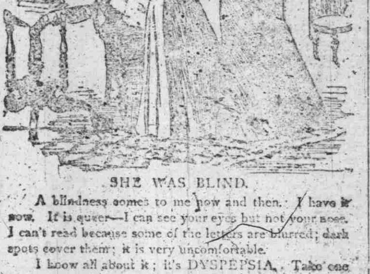

SHE WAS BLIND.

A blindness comes to me now and then. I have it now. It is queer—I can see your eyes but not your nose. I can't read because some of the letters are blurred; dark spots cover them; it is very uncomfortable.

I know all about it; it's DYSPEPSIA. Take one of these; it will cure you in ten minutes.

What is it?

A Ripans Tabule.

WANTED.—A case of bad health that R·I·P·A·N·S will not benefit. They banish pain and prolong life. One gives relief. Note the word R·I·P·A·N·S on the package and accept no substitute. R·I·P·A·N·S, 10 for 5 cents or twelve packets for 48 cents, may be had at any drug store. Ten samples and one thousand testimonials will be mailed to any address for 5 cents, forwarded to the Ripans Chemical Co., No. 10 Spruce St., New York.



## $1000 in Gold A $950 PIANO FREE

### The Gentlewoman of New York City

wants an agent in your town. It gives premiums of Cameras, Bicycles, Sewing Machines, Desks, Sets of Dishes, Rings, Watches, Shirt and Silk Waists, Mandolins, etc., to boot, about two hundred useful and ornamental articles and household accessories can be secured without costing one cent. A new and attractive plan of securing subscribers without the objectionable features of canvassing.

$1000.00 IN GOLD AND A $950.00 PIANO — Given Away Free In Addition to Our Regular Premiums.

We send our complete outfit and easy plan for raising clubs Free, also our Mammoth Premium List. You will be surprised and delighted with the high quality and great assortment of our premiums, and in addition we are going to give away $1000.00 in Gold and a $950.00 Piano. Drop us a postal card to-day for full particulars; do not delay. Everything will be sent you Free.

GENTLEWOMAN PUBLISHING COMPANY, Gentlewoman Building, New York City, N. Y.



## Nasal CATARRH

In all its stages there should be cleanliness. Ely's Cream Balm cleanses, soothes and heals the diseased membrane. It cures catarrh and drives away a cold in the head quickly.

Cream Balm is placed into the nostrils, spreads over the membrane and is absorbed. Relief is immediate and a cure follows. It is not drying—does not produce sneezing. Large Size, 50 cents at Druggists or by mail; Trial Size, 10 cents by mail.

ELY BROTHERS, 56 Warren Street, New York


D. J. Bridges, editor "Democrat," Lancaster, N. H., says, "One Minute Cough Cure is the best remedy for croup I ever used." Immediately relieves and cures coughs, colds, croup, asthma, pneumonia, bronchitis, grippe and all throat and lung troubles. It prevents consumption. Watere & Browne.

## $1.98 BUYS A $3.50 SUIT

3,000 CELEBRATED "NEVERWEAROUT" DOUBLE SEAT AND KNEE, REGULAR $3.50 BOYS' TWO-PIECE KNEE PANTS SUITS AT $1.98.

A NEW SUIT FREE FOR ANY OF THESE SUITS WHICH DON'T GIVE SATISFACTORY WEAR. SEND NO MONEY, cut this ad. out and send to us, state age of boy and say whether large or small for age, and we will send you the suit by express, C.O.D. subject to examination. You can examine it at your express office and if found perfectly satisfactory and equal to suits sold in your town for $3.50, pay your express agent our Special Offer Price, $1.98, and express charges.

THESE KNEE PANT SUITS are for boys 4 to 15 years of age and are retailed everywhere at $3.50. Made with DOUBLE SEAT and KNEES, latest 1900 style as illustrated, made from a special heavy weight, wear-resisting, all-wool Stanton Cassimere, neat, handsome pattern, fine Italian lining, genuine Graydon interlining, padding, staying and reinforcing, silk and linen sewing, fine tailor made throughout, a suit any boy or parent would be proud of.

FOR FREE CLOTH SAMPLES of Boys' Clothing for boys 4 to 19 YEARS, write for Sample Book No. 95E, contains fashion plates, tape measure and full instructions how to order. Men's Suits made to order from $5.00 up. Samples sent free on application. Address,

SEARS, ROEBUCK & CO. (Inc.), Chicago, Ill.
(Sears, Roebuck & Co. are thoroughly reliable.—Editor.)


### FREE OF CHARGE.

Any adults suffering from a cold settled on the breast, bronchitis, throat or lung troubles of any nature, who will call at Haydon & Robertson's, will be presented with a sample bottle of Boschee's German Syrup, free of charge. Only one bottle given to one person, and none to children without order from parents.

No throat or lung remedy ever had such a sale as Boschee's German Syrup in all parts of the civilized world. Twenty years ago millions of bottles were given away, and your druggists will tell you its success was marvelous. It is really the only Throat and Lung Remedy generally endorsed by physicians. One 75 cent bottle will cure or prove its value. Sold by dealers in all civilized countries.

---

In pulmonary trouble, the direct action of Coussen's Honey of Tar upon the throat, chest and lungs, immediately arrest the malady, by relieving the distress, cutting the phlegm and freeing the vocal and breathing organs. Price 25 and 50 cents. Haydon & Robertson.

### Educate Your Bowels With Cascarets.

Candy Cathartic, cure constipation forever. 10c, 25c. If C. C. C. fail, druggists refund money.


## SEND US ONE DOLLAR

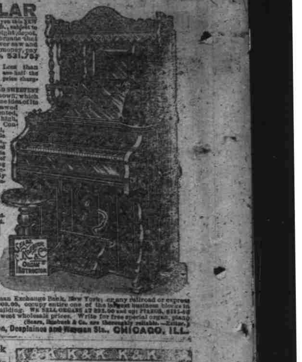

Cut this ad. out and send to us with $1.00, and we will send you this NEW IMPROVED ACME QUEEN PARLOR ORGAN, by freight C. O. D., subject to examination. You can examine it at your nearest freight depot, and if you find it exactly as represented, equal to organs that retail at $75.00 to $100.00, the greatest value you ever saw and far better than organs advertised by others at more money, pay the freight agent our special 90 days' offer price, $31.75, less the $1.00, or $30.75, and freight charges.

$34.75 IS OUR SPECIAL 90 DAYS' PRICE. Less than one-half the price charged by others. Such an offer was never made before. THE ACME QUEEN is one of the most DURABLE AND SWEETEST TONED instruments ever made. From the illustration shown, which is engraved direct from a photograph, you can form some idea of its beautiful appearance. Made from solid quarter sawed oak, antique finish, handsomely decorated and ornamented, latest 1899 style. THE ACME QUEEN is 6 feet 5 inches high, 42 inches long, 23 inches wide and weighs 350 pounds. Contains 5 octaves, 11 stops, as follows: Diapason, Principal, Dulciana, Melodia, Celeste, Cremona, Bass Coupler, Treble Coupler, Diapason Forte and Vox Humana; 2 Octave Couplers, 1 Tone Swell, 1 Grand Organ Swell, 4 Sets Orchestral Toned Resonatory Pipe Quality Reeds, 1 Set of 37 Pure Sweet Melodia Reeds, 1 Set of 37 Charmingly Brilliant Celeste Reeds, 1 Set of 24 Rich Mellow Smooth Diapason Reeds, 1 Set of 24 Pleasing Soft Melodious Principal Reeds. THE ACME QUEEN action consists of the celebrated Newell Reeds, which are only used in the highest grade instruments; fitted with Hammond Couplers and Vox Humana, also best Dolge felts, leathers, etc., bellows of the best rubber cloth, 3-ply bellows stock and finest leather in valves. THE ACME QUEEN is furnished with a 10x14 beveled plate French mirror, nickel plated pedal frames, and every modern improvement. We furnish free a handsome organ stool and the best organ instruction book published.

GUARANTEED 25 YEARS. With every ACME QUEEN ORGAN we issue a written binding 25-year guarantee, by the terms and conditions of which if any part gives out we repair it free of charge. Try it one month and we will refund your money if you are not perfectly satisfied. 500 of these organs will be sold at $31.75. ORDER AT ONCE. DON'T DELAY.

OUR RELIABILITY IS ESTABLISHED. If you have not dealt with us ask your neighbor about us, write the publisher of this paper or Metropolitan National Bank, or Corn Exchange Nat. Bank, Chicago; or German Exchange Bank, New York; or any railroad or express company in Chicago. We have a capital of over $700,000.00, occupy entire one of the largest business blocks in Chicago, and employ nearly 2,000 people in our own building. WE SELL ORGANS AT $22.00 and up; PIANOS, $116.00 and up; also everything in musical instruments at lowest wholesale prices. Write for free special organ, piano and musical instrument catalogue. Address,

SEARS, ROEBUCK & CO. (Inc.), Fulton, Desplaines and Wayman Sts., CHICAGO, ILL.
(Sears, Roebuck & Co. are thoroughly reliable.—Editor.)


We will pay a salary of $15 per week and expenses for a man with rig to introduce our Poultry Mixture in country. Only good hustlers wanted Reference. Address, with stamp, Ind Mfg. Co., 52 Mo. Ave., East St. Louis, Ill. tf

# Clubbing List

The best Magazines and Newspapers published in the country offered at reduced rates to NEWS-LEADER subscriber

As a special inducement to new subscribers and old ones who renew we have at no little trouble and expense, made arrangements with a large number of magazines and newspapers to offer them at greatly reduced rates. In some cases, we offer you the News Leader and the other publication together for one year at the price of the one.

Now is the time to begin and ere is a list of some of the offers:

| | WITH NEWS-LEADER. |
|---|---|
| Louisville Post, daily ... | $2.75 |
| Courier Journal, twice a week | 1.25 |
| Louisville Commercial, daily | 5.00 |
| Louisville Commercial, weekly | 1.26 |
| Louisville Dispatch " | 1.25 |
| Home and Farm " | 1.40 |
| Farmers Home Journal " | 1.75 |
| Cin. Commercial Tribune " | 1.40 |
| Cincinnati Enquirer " | 1.50 |
| Country Gentleman " | [illegible] |
| Interstate Poultryman " | [illegible] |
| Ohio Farmer " | 1.60 |
| Independent " | 3.50 |
| Silver Knight " | 1.50 |
| St. Louis Globe-Democrat | 1.75 |
| Century Magazine | 4.50 |
| St. Nicholas | 3.50 |
| Southern Florist and Gardener | 1.56 |
| Mayflower | 1.20 |
| Harper's Magazine | 4.00 |
| Harper's Weekly | 4.25 |
| Harper's Bazar | 4.25 |
| Harper's Round Table | 2.50 |
| N. Y. World Tri " | 1.75 |
| Munsey's Magazine | 1.85 |
| McClure's Magazine | 1.80 |
| Review of Reviews | 3.00 |
| New York Weekly Tribune | 1.25 |
| N. Y. Trice-a-Week World | 1.65 |
| Frank Leslie's Popular Monthly | 3.25 |
| The Arena | 3.00 |
| McCall's Magazine | 1.25 |


## WAGES OF SIN

A Book for Young and Old.

OUR RECORD Estd 1878 250,000 DISEASED MEN CURED — WE CURE NERVOUS BLOOD SKIN & PRIVATE DISEASES

### 250,000 CURED

YOUNG MAN Have you sinned against nature when ignorant of the terrible crime you were committing. Did you only consider the fascinating allurements of this evil habit? When too late to avoid the terrible results, were your eyes opened to your peril? Did you later on, in manhood contract any PRIVATE or BLOOD disease? Were you cured? Do you now and then see some alarming symptoms? Dare you marry in your present condition? You know, "LIKE FATHER, LIKE SON." If married, are you constantly living in dread? Is marriage a failure with you on account of any weakness caused by early abuse or later excesses? Have you been drugged with mercury? This booklet will point out to you the results of these crimes and point out how our NEW METHOD TREATMENT will positively cure you. It shows how thousands have been saved by our NEW TREATMENT. It proves how we can GUARANTEE TO CURE ANY CURABLE CASE OR NO PAY. We treat and cure—EMISSIONS, VARICOCELE, SYPHILIS, GLEET, STRICTURE, IMPOTENCY, SECRET DRAINS, UNNATURAL DISCHARGES, KIDNEY and BLADDER diseases.

### CURES GUARANTEED

"The Wages of Sin" sent free by enclosing 2c stamp. CONSULTATION FREE. If unable to call, write for QUESTION BLANK for HOME TREATMENT.

DRS. KENNEDY & KERGAN, 122 W. FOURTH STREET, CINCINNATI, O.


### THE RED CIRCLE PILL.

The Best Liver, Kidney and Stomach Remedy on Earth.

Originated and used by Dr. D. Keller, of Lexington, Ky., for fifty years. Try a 25c box and you will not be without them in your family.

HAYDON & ROBERTSON Agts.

---

ACTIVE SOLICITORS WANTED everywhere for "The Story of the Philippines" by Murat Halstead, commissioned by the Government as Official Historian to the War Department. The book was written in army camps at San Francisco, on the Pacific with General Merritt, in the hospitals at Honolulu, in Hong Kong, in the American trenches at Manila, in the insurgent camps with Aguinaldo, on the deck of the Olympia with Dewey, and in the roar of battle at the fall of Manila. Bonanza for agents. Brimful of original pictures taken by government photographers on the spot. Large book. Low prices. Big profits. Freight paid. Credit given. Drop all trashy unofficial war books. Outfit free. Address, F. T. Barber, Secy. Star Insurance Bldg., Chicago.


IT LOOKS ALL RIGHT BUT DON'T RING TRUE. — LOOK FOR THE BELL ON PACKAGE OF ORIGINAL.

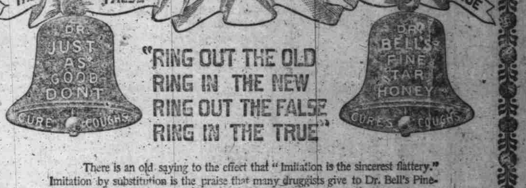


"RING OUT THE OLD RING IN THE NEW RING OUT THE FALSE RING IN THE TRUE"

There is an old saying to the effect that "Imitation is the sincerest flattery." Imitation by substitution is the praise that many druggists give to Dr. Bell's Pine-Tar-Honey. When they ask you to try something else just as good, they are seeking profit and giving bad advice. Substitutes can never do the work of

# Dr. Bell's Pine-Tar-Honey

Substitutes bring more profit to the druggist, but less satisfaction to the buyer. Read the following testimony of a few of the many thousand who pronounce Dr. Bell's Pine-Tar-Honey the greatest cure on earth for cough, lung and bronchial troubles.

Dr. M. C. Leeth, a prominent physician and surgeon of Indianapolis, Ind., in speaking of Dr. Bell's Pine-Tar-Honey, says: I have often used and prescribed this remedy in my practice, and it has proven its efficacy as a specific in lung affections. I have had highly satisfactory results from its use, and feel that it is entitled to not only my confidence, but the confidence of any one suffering from head, throat and lung ailments.—M. C. Leeth, M. D., 730 S. West street, Indianapolis, Ind.

True Merit.—Dr. Bell's Pine-Tar-Honey is the best seller and the most satisfactory cough cure on our shelves. We have at different times bought largely of this valuable remedy, and our sales of it have been phenomenal. We cannot recall a single instance where unsatisfactory results have been reported by our customers. It is one of the so-called patent medicines which we have no hesitancy in recommending to our trade. We wish Dr. Bell's Pine-Tar-Honey the success that it so richly deserves.—W. G. Spencer & Co., Druggists, Lebanon, Ky.

Everybody ought to know of the wonderful merits of Dr. Bell's Pine-Tar-Honey as a cough cure. It never fails to cure and leaves the lungs and bronchials in a healthy condition.—W. L. Lawson, Stotsbury, Mo.

More Than All Others.—I sell more of Dr. Bell's Pine-Tar-Honey than all other cough medicines combined. It gives the best satisfaction of any remedy on the market.—J. B. Starkey, Druggist, Grayville, Ill.

ALL GOOD DRUGGISTS SELL DR. BELL'S PINE-TAR-HONEY.